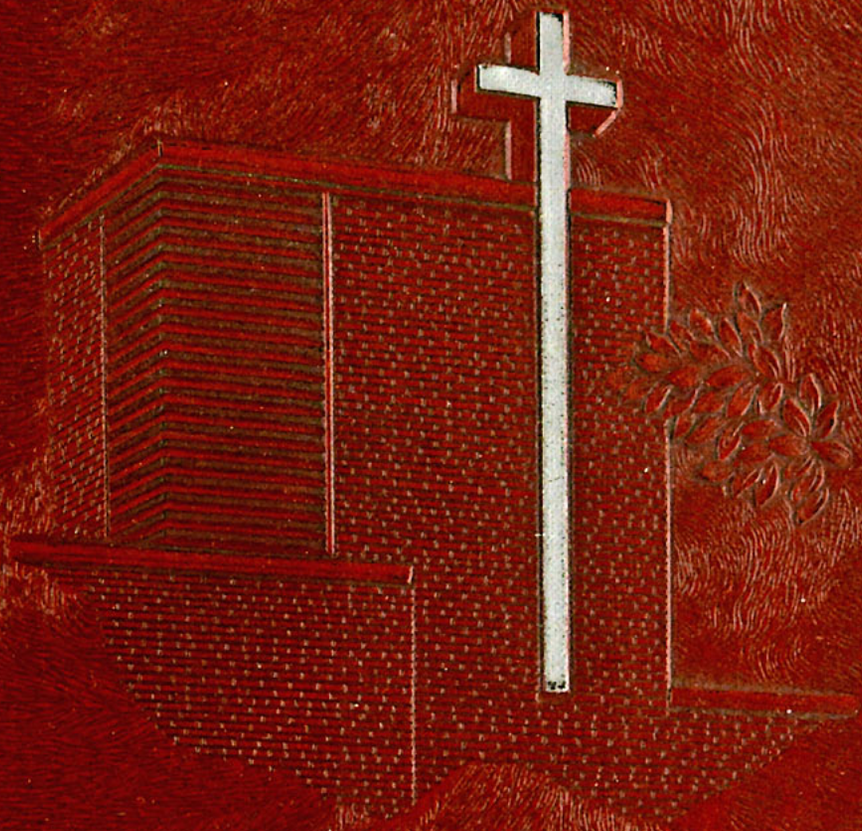

Northwestern '54 Scroll

The 1954 Scroll

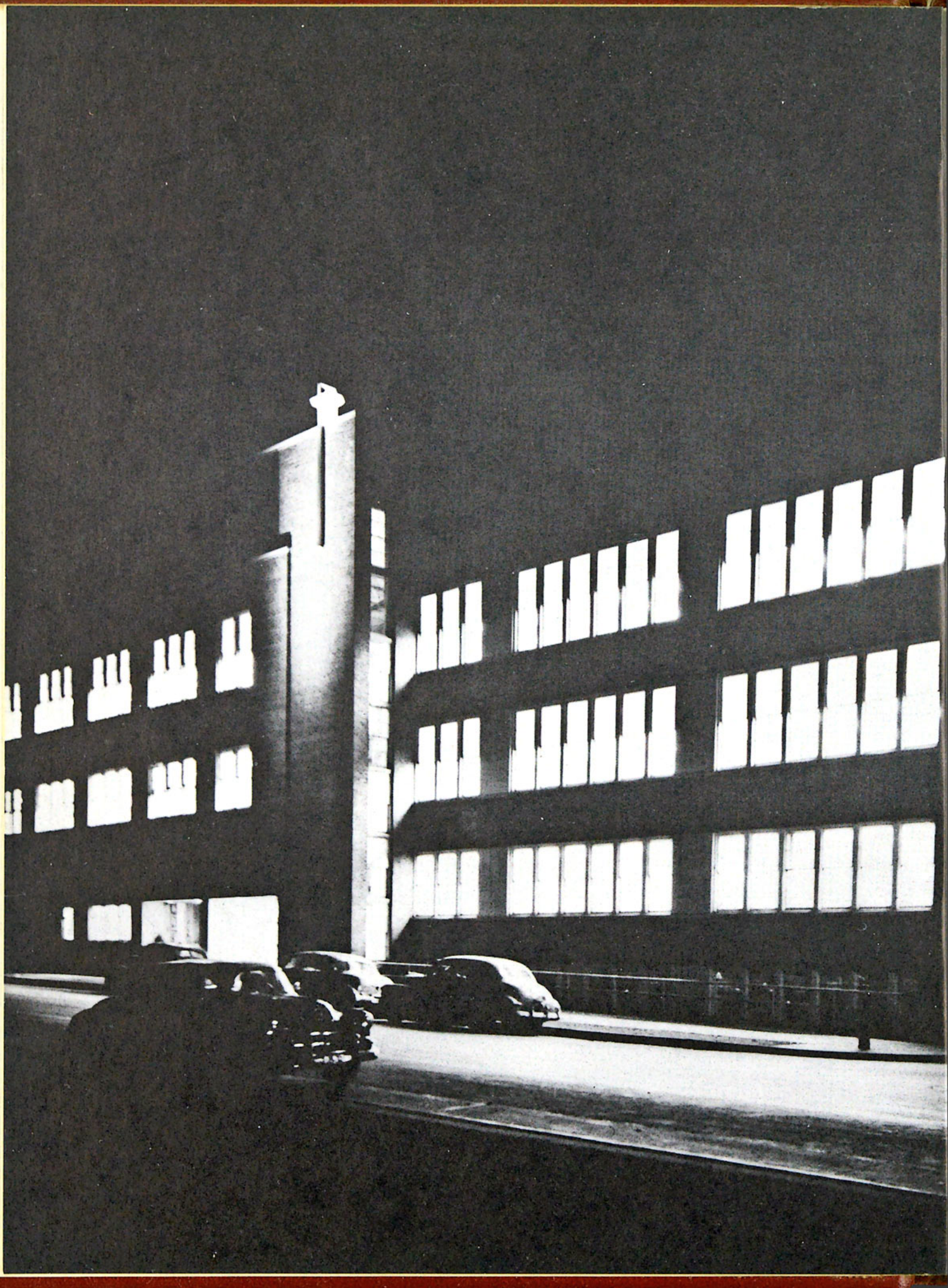

Foreword

Our 1954 SCROLL is presented to you that from it you may recall familiar faces, labours, and joys that were yesterday. It is also presented with the desire that from its pages may be caught the *purpose of Northwestern Schools* — giving out the Gospel, both *in word and in deed*, to all whom we meet.

The Lord has been very gracious to us in these days; may we, as Christians, live each day as though there were no tomorrow.

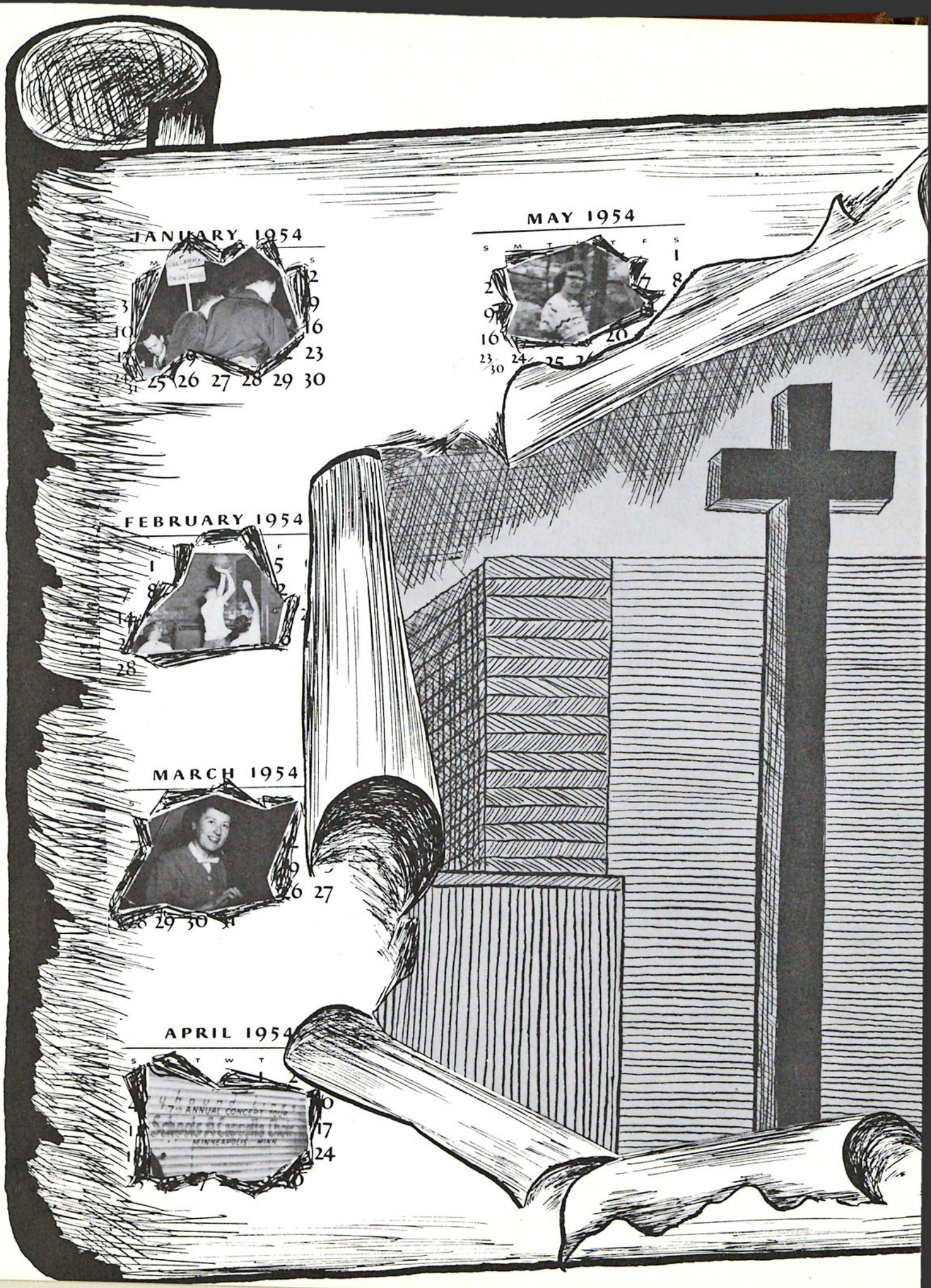
JANUARY 1954
FEBRUARY 1954
MARCH 1954
APRIL 1954
MAY 1954

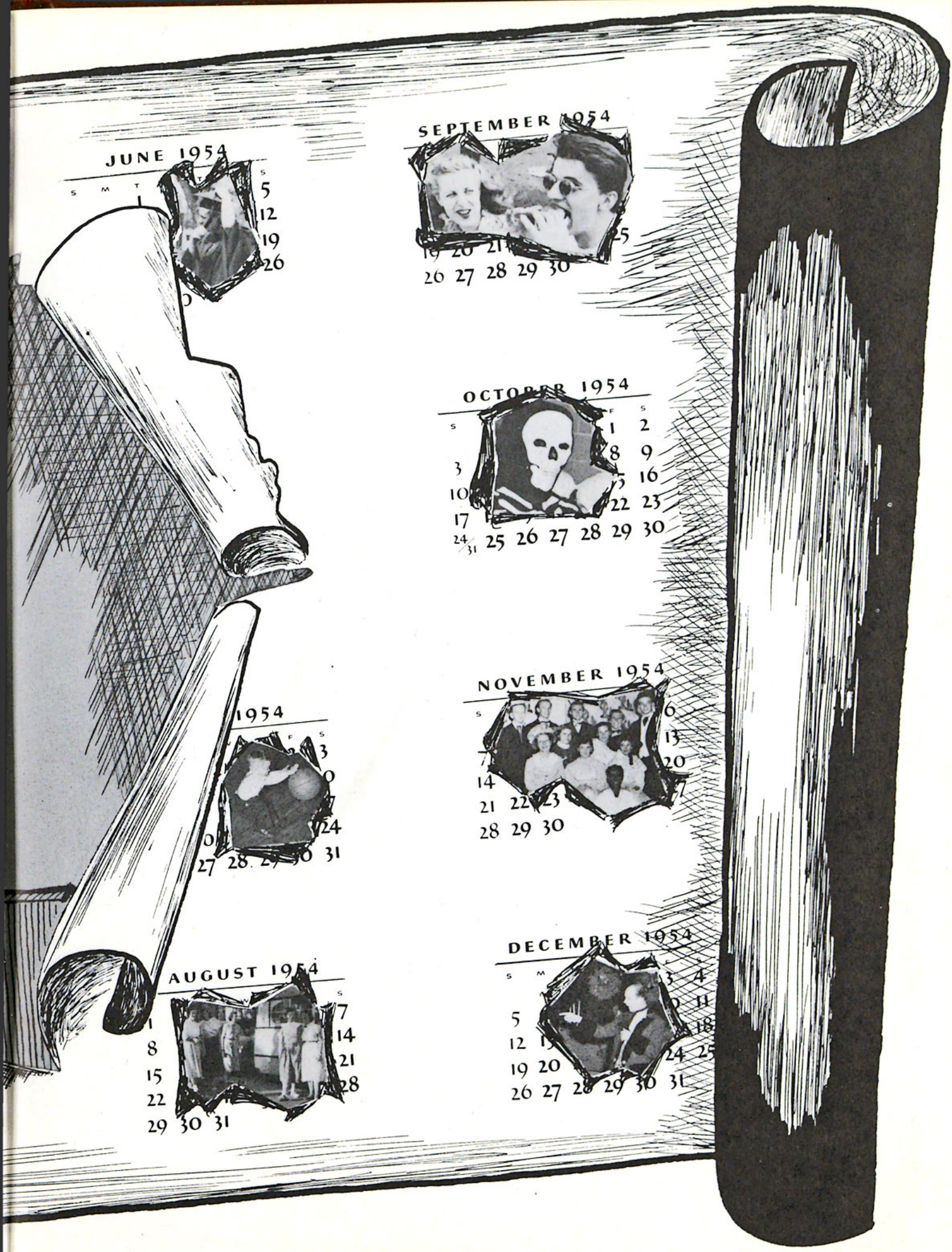
JUNE 1954
SEPTEMBER 1954
OCTOBER 1954
NOVEMBER 1954
1954
AUGUST 1954
DECEMBER 1954

Dedication

To you who have been *faithful* in service and prayer during days of testing;

To you who have been an *inspiration* and *example* to us;

We gratefully dedicate our Scroll.

Dedication

To you who have been *faithful* in service and prayer during days of testing;

To you who have been an *inspiration* and *example* to us;

We gratefully dedicate our Scroll.

Dedication

To you who have been *faithful* in service and prayer during days of testing;

To you who have been an *inspiration* and *example* to us;

We gratefully dedicate our Scroll.

ARCASEARCH
archive it. access it.

Discrepancy Report

Customer: University of Northwestern **Job #:** 28188

Discrepancy Report Number: 1954-1

Product: Year book **Book Number:** 1954

Mis-Numbered Page

Page Numbered: _____ Will Refer to Page Number: _____

Missing Page(s)

Page #'s Skips from: 6 to 9 - Pages Missing: 7 to 8

Blank Pages

Pages: _____ to _____ are Blank and are not Imaged

End of Record

Page _____ is the last page with data entered in this book

Oversized Document

Page _____ contains a document ≥ 15" by 23" – Image Number _____

Other

_____

ArcaSearch Representative: Cindy V. Date: 5-15-18

Doc. 3530_01_99_03 11-17

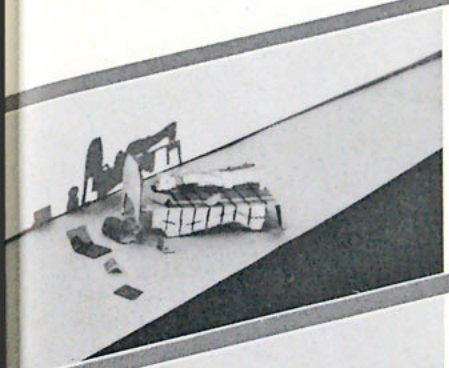

Study Days

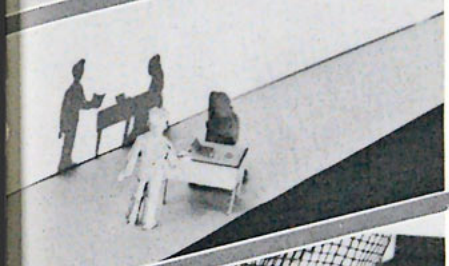

School Days

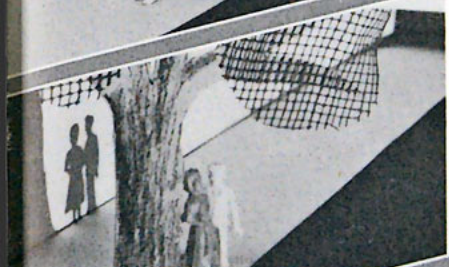

Social Days

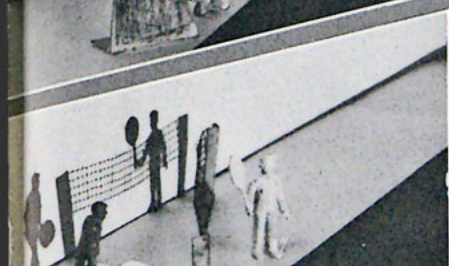

Sport Days

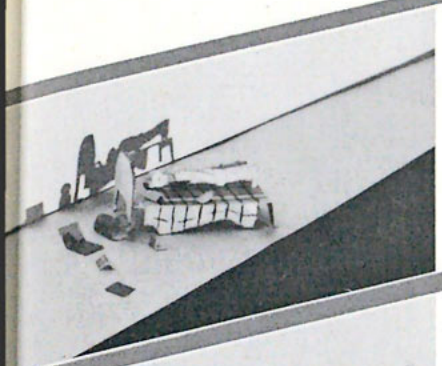

Study Days

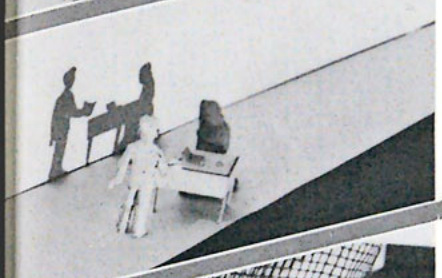

School Days

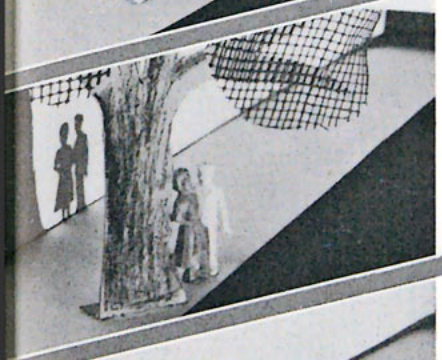

Social Days

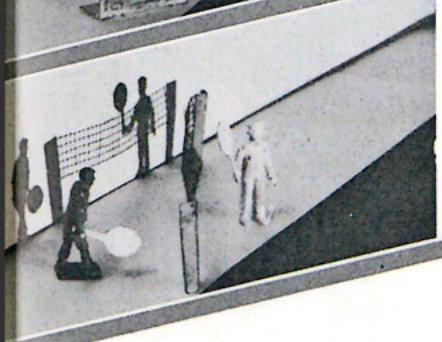

Sport Days

DR. RICHARD A. ELVEE

WELCOME TO OUR PRESIDENT

Days spent in prayer shall never be forgotten. For two long years we waited for God's man to be our *leader*. God did not fail us; He sent you, Dr. Elvee, to be our *challenger* and *commander*. Thus, we *welcome* you, Mr. President, to our beloved School and pray God's blessing upon your ministry with us in these days and in the days to come.

"So teach us to number our DAYS that we may apply our hearts unto wisdom."

. . . Psalm 90:12

A MESSAGE FROM THE PRESIDENT

DAYS. Perhaps the most pathetic testimony to be found is that of Jacob who said to Pharaoh, "The days of the years of my pilgrimage are an 130 years: few and evil have the days of the years of my life been."

Days at Northwestern, by the grace of God, are not few and evil. Our testimony is like the famous committee of four lepers in Samaria.

You remember they said to each other, "Why sit we here till we die?" They went to the task and found food and clothing. Having found what they needed, they said, "This day is a day of good tidings, and we hold our peace—come, let us go and tell the king's household."

We want to tell you that this is a day of good tidings and in this Scroll we would like to talk about days at Northwestern. Days of service to Jesus Christ. Days of learning of His will for our lives. Days of seeing His provision for our needs. Days of challenge for dedicated lives. Days of occupying until He come.

DR. RICHARD A. ELVEE

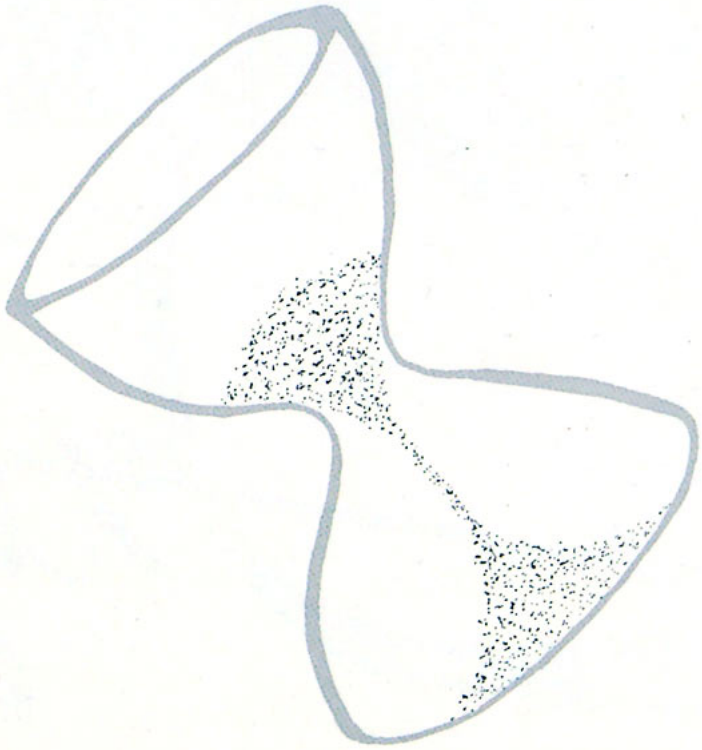

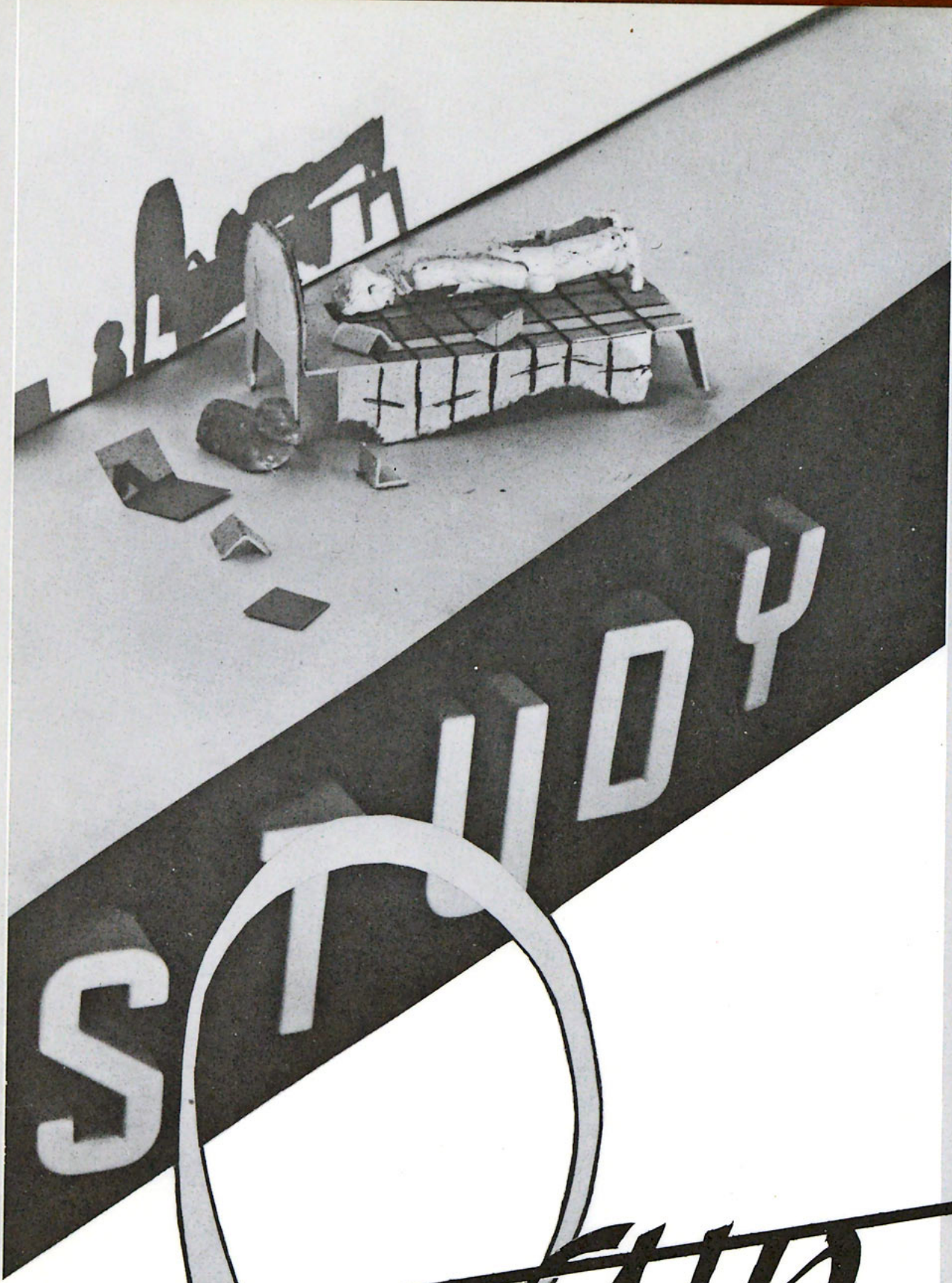
STUDY

Days

SEPTEMBER
S M T W T F S
1 2 3 4 5
6 7 8 9 10 11 12
13 14 15 16 17 18 19
20 21 22 23 24 25 26
27 28 29 30

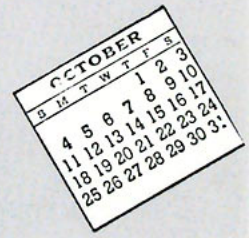
OCTOBER
S M T W T F S
1 2 3
4 5 6 7 8 9 10
11 12 13 14 15 16 17
18 19 20 21 22 23 24
25 26 27 28 29 30 31

NOVEMBER
S M T W T F S
1 2 3 4 5 6 7
8 9 10 11 12 13 14
15 16 17 18 19 20 21
22 23 24 25 26 27 28
29 30

DECEMBER
S M T W T F S
1 2 3 4 5
6 7 8 9 10 11 12
13 14 15 16 17 18 19
20 21 22 23 24 25 26
27 28 29 30 31

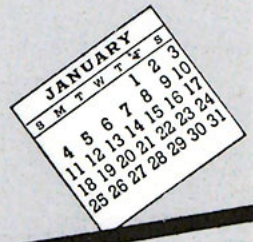
JANUARY
S M T W T F S
1 2 3
4 5 6 7 8 9 10
11 12 13 14 15 16 17
18 19 20 21 22 23 24
25 26 27 28 29 30 31

FEBRUARY
S M T W T F S
1 2 3 4 5 6 7
8 9 10 11 12 13 14
15 16 17 18 19 20 21
22 23 24 25 26 27 28

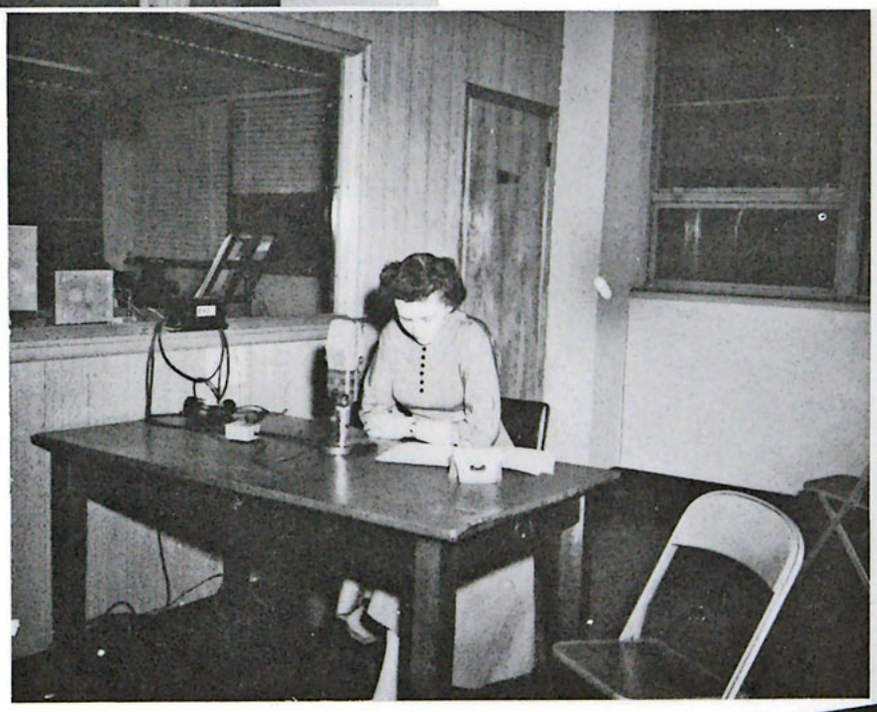

MARCH
S M T W T F S
1 2 3 4 5 6 7
8 9 10 11 12 13 14
15 16 17 18 19 20 21
22 23 24 25 26 27 28
29 30 31

APRIL
S M T W T F S
1 2 3 4
5 6 7 8 9 10 11
12 13 14 15 16 17 18
19 20 21 22 23 24 25
26 27 28 29 30

MAY
S M T W T F S
1 2
3 4 5 6 7 8 9
10 11 12 13 14 15 16
17 18 19 20 21 22 23
24 25 26 27 28 29 30
31

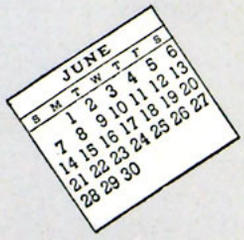
JUNE
S M T W T F S
1 2 3 4 5 6
7 8 9 10 11 12 13
14 15 16 17 18 19 20
21 22 23 24 25 26 27
28 29 30

GEORGE J. CARLSON
B.Sc. in Ed. Northwestern University, B.Th. Northern Baptist Theological Seminary, B.D. Northern Baptist Theological Seminary, Th.D. Northern Baptist Theological Seminary; *Church History, Systematic Theology.*
Psalms 23:1

RICHARD V. CLEARWATERS
A.B. Kalamazoo College, A.M. University of Chicago, B.D. Northern Baptist Theological Seminary D.D. Northern Baptist Theological Seminary; *Homiletics, Pastoral Theology.*

PAUL L. KAUFMAN
A.B. Wheaton College, A.M. Wheaton College; *Bible, Greek.*
Phil. 4: 6, 7

Theological Seminary

ENOCH E. MATTSON
B.S. Wheaton College, Th.M. Dallas Theological Seminary, Th.D. Dallas Theological Seminary; *Bible, Theology.*
Ephesians 1:3-6

G. DOUGLAS YOUNG
B.S. Acadia University, Westminster Theological Seminary, B.D. Faith Theological Seminary, S.T.M. Faith Theological Seminary, Ph.D. Dropsie College for Hebrew and Cognate Learning; *Dean of the Theological Seminary; Archaeology, Bible, Hebrew.*
Proverbs 16:3

"Now in the original Hebrew . . ."

The Seminary of Northwestern Schools includes several curriculums. The standard course was revised to present many practical items needed for the preparation of today's pastor-evangelist. The other curriculums — ones in which students may major in the Old Testament and its languages, New Testament, Systematic Theology, or Historical Theology—are intended for the preparation of those who desire to enter the field of Christian research and teaching. This revision results in the placing of a greater emphasis not only on the practical needs of the pastorate in the one case, but on the grammatical, historical, and exegetic study of the Word in the other.

Ancient History?

Just a moment, I'll look it up.

LeRoy Gager
Northwestern Bible School, A.B. Wheaton College, Th.B. Southwestern Baptist Theological Seminary; *Bible, Evangelism.*
II Cor. 5:17

Paul S. Haik
A.B. Wheaton College, Th.M. Dallas Theological Seminary; *Bible, Bible Archaeology, Greek.*
II Cor. 9:8

J. Edwin Hartill
A.B. Muskingum College, B.D. Northwestern Theological Seminary, D.D. Bob Jones University; *Dean of Bible College; Bible.*
Phil. 3:10

Bible and Biblical Languages

Terry C. Hulbert
A.B. University of Western Ontario, Th.M. Dallas Theological Seminary; *Greek.*
II Cor. 5:20, 21

Edward D. Simpson
B.S. Wheaton College, B.D. Eastern Baptist Theological Seminary, Th.M. Eastern Baptist Theological Seminary, Th.D. Eastern Baptist Theological Seminary; *Bible.*
Galatians 2:20

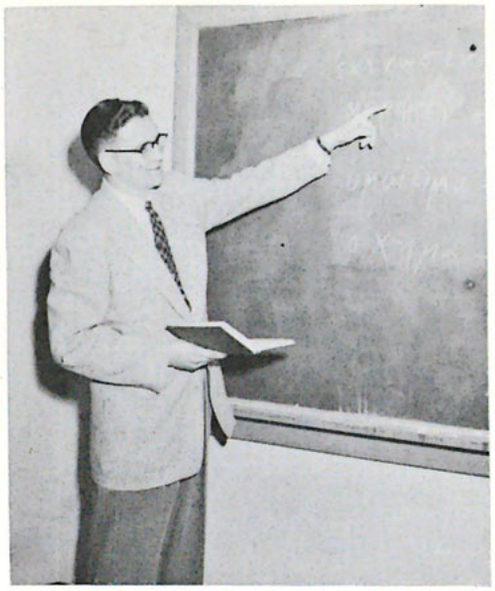

Look here — this is the way it should be.

Now, I'll give you my views.

Taking the Word of God to a world of men involves an intimate walk with the Savior, a burning passion for those in need, and a thorough knowledge of the Gospel. Therefore, these departments offer studies in the Scriptures with a view to making them "profitable for doctrine, for reproof, for correction, for instruction in righteousness: that the man of God may be complete, thoroughly furnished unto all good works."

A look at archaeology.

Quiet for years.

INGA E. JOHNSON
B.S. University of Minnesota; *Christian Education.*
Colossians 3:23, 24

FRANCES SIMPSON
A.B. Wheaton College, M.R.E. Eastern Baptist Theological Seminary; *Christian Education.*
Isaiah 30:21

Learning to know Him is the pre-requisite to spiritual service. Therefore, the teaching of this department maintains a central emphasis on Bible study—to know His word; Pedagogy—to emulate His methods; Psychology—to develop an understanding of men, made in His image.

Christian Education

Experience is an effective teacher. Therefore, students are prepared for future responsibilities in supervised programs in churches and weekday religious education classes.

A vital spiritual preparation is offered in this program which balances with spiritual and academic impression, practical opportunities for expression.

Learning through teaching.

Experience in visitation.

HELEN BAXTER
Minnesota School of Commerce, Gregg College, Music Department, Gustavus Adolphus; *Commercial Education.*
Phil. 4:13

Commercial Education

The Commercial Department trains men and women for Christian service in the field of business. In order to accomplish this, the department offers a two-year secretarial course including fundamental Bible subjects and the study of the required secretarial subjects—shorthand, typewriting, bookkeeping and office procedure.

Reproducing a copy.

Training in Typing.

SHIRLEY ALMEN
Gustavus Adolphus College, A.B. University of Minnesota, A.M. University of Minnesota; *French, Spanish.*
I Timothy 2:5

MARILYN CLARK
A.B. Northwestern College of Liberal Arts, Graduate Work, Macalester College; *Literature, Journalism.*
Psalms 32:7

DORIS FRANK
A.B. Wheaton College, Graduate Work, University of Minnesota; *Composition, Literature.*
Psalms 73:25, 26

JEAN MAKAS
A.B. University of Chicago, A.M. University of Chicago; *English Language, Literature.*
John 15:16

KINGSLEY R. STERN
B.S. Wheaton College, A.M. University of Michigan; *English, Science.*
Phil. 4:13

RACHEL B. THOMPSON
A.B. St. Olaf College; *English, Composition.*
Isaiah 41:10

ETHEL JONES WILCOX
University of Minnesota; *Christian Life, Remedial English.*
I Thess. 5:18

DAVID S. WIPF
A.B. Dakota Wesleyan University; *German, Sociology.*
Romans 5:1

An English Conference.

Modern Languages and Literature

The courses in this department have been organized with the double view of helping each student to the skills of clear and effective expression in the English language and to the ability to appreciate and evaluate critically our heritage of literature. Through the study of modern languages one learns to appreciate and understand the literature and languages of other cultures. The study of language is of particular value to those entering missionary work.

The best in literature.

Spanish and South America.

JANET MCLELAND
B.S. University of Minnesota, Graduate Work, University of Minnesota; *Physical Education.*
Prov. 3:5, 6

OSWALD H. MORLEY
Willamette University, Northwestern Bible School; *Physical Education, Athletic Director.*
Phil. 3:10

ROBERT L. PICKERING
B.S. University of Minnesota; Graduate Work, University of Minnesota; *Physical Education.*
Colossians 3:23

Resting

Physical Education

The physical education program seeks to help the individual become more socially efficient through practical application of Christian and democratic principles in recreational activities, and to integrate the development of good health habits, athletic skills, attitudes, and appreciations into the Christian character of the individual.

Mark W. Lee
Nyack Missionary Training Institute, A.B. Wheaton College, A.M. Wheaton Graduate School; *Debate, Homiletics, Oratory, Radio, Speech.*
Hebrews 10:36

Shirley L. Langerak
A.B. Northwestern College of Liberal Arts; *Debate, Dramatics, Speech.*
Psalms 16:11

Ella Erway
B.S. Wheaton College, A.M. Teacher's College, Columbia University; *Dramatics, Speech.*
Romans 12:1, 2

Speech

Bruce Barton recently asked "What has happened to the good talkers? In my father's day one of the most important courses in college was public speaking. It was compulsory for every boy—no exceptions."

Five years ago a full speech program was opened at Northwestern so that students are offered courses in every popular field of public speaking including platform address, homiletics, interpretation, radio, dramatics, oratory, debate.

A class in radio technique.

Music

REUBEN J. JOHNSON
B. Mus. Ed. Northwestern University, M. Ed. University of Minnesota; *Conducting, Harmony, Music Education, Piano.*
Psalms 91:2

CARL W. LANDAHL
A.B. University of Minnesota, B. Mus. Columbia School of Music, M. Mus. Columbia School of Music, B.D. California Baptist Theological Seminary, Royal Scottish Academy of Music; *Church Music, Piano.*
Psalms 116:1, 2

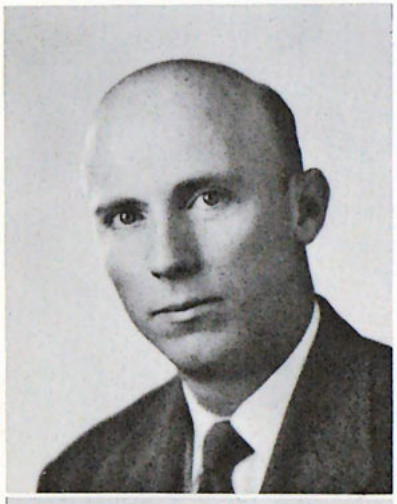

WILLIAM B. BERNTSEN
Moody Bible Institute, A.B. Iowa State Teacher's College, M. Mus. Northwestern University; *Music Theory, Organ, Piano.*
Galatians 2:20

PHILIPP GUSTAFSON
B. Mus. Northwestern University, M. Mus. Northwestern University; *Church Music Administration, Hymnology, Piano, Voice.*
Psalms 23

ANTHONY M. TROTTO
Graduate, The Army Music School, Northwestern University, Minneapolis College of Music, Virginia, Minn. Jr. College; *Instrumental Music and Theory.*
Phil. 4:13

OLIVER A. MOCCK
B.P. Sm. Morningside College, M. Ed. University of Minnesota, Graduate Work, Chicago Musical College; *Music Theory, Voice.*
Galatians 2:20

Hold the note.

Our Conservatory of Music, to which has been committed the preservation and dissemination of our rich musical heritage, is dedicated to provide a well-rounded program of music education together with the finest in opportunities for active participation in musical activities of all types. Work offered covers all the important areas of music activity—performance, composition and theory, teaching, church music, choral music, and applied music in all fields.

All together, sing.

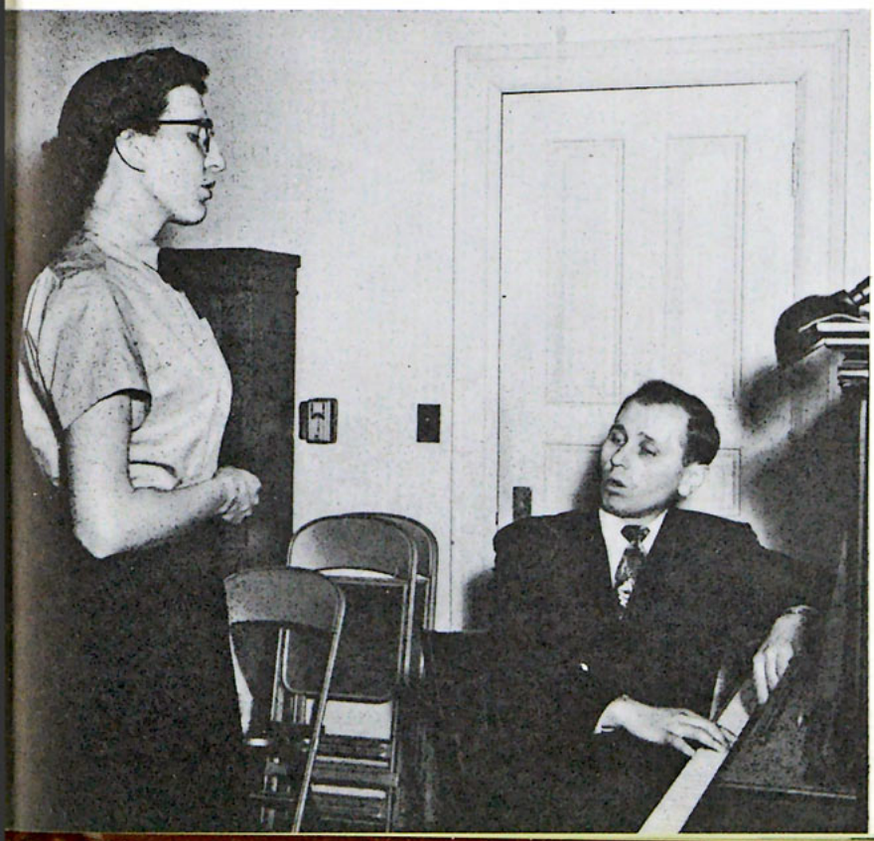

Do it this way!

CHARLES A. ALING
M.B. University of Minnesota, M.S. University of Minnesota, M.D. University of Minnesota; *Contagious Diseases, Gynecology, Pediatrics, School Physician.*
John 3:16

J. W. COOK
Northwestern Bible School, B.S. University of Minnesota, M.R.E. Northwestern Theological Seminary; *Missions, Sociology.*
I Peter 2:7

Missions

The student's preparation for missionary service includes a survey of the history of Christian missions together with a study of the present conditions on world mission fields. Courses in comparative religions, phonetics, anthropology and a thorough training in first aid and medical lectures enable the students to become effective witnesses for the Lord.

ROBERT J. MEYERS
B.S. University of Minnesota, A.B. University of Minnesota, M.B. University of Minnesota, M.D. University of Minnesota; *Anatomy.*
Gen. 1:1 — Rev. 22:21

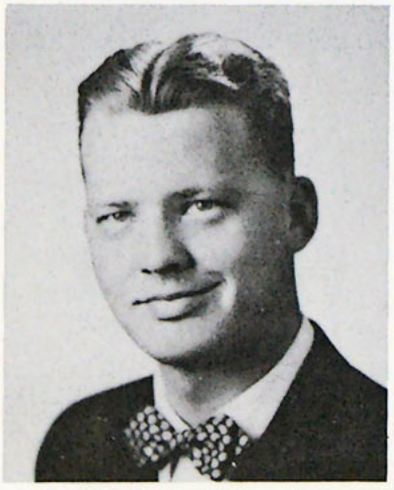

HARRY STAM
A.B. Wheaton College, D.D. Wheaton College; *Missions.*
II Cor. 9:8

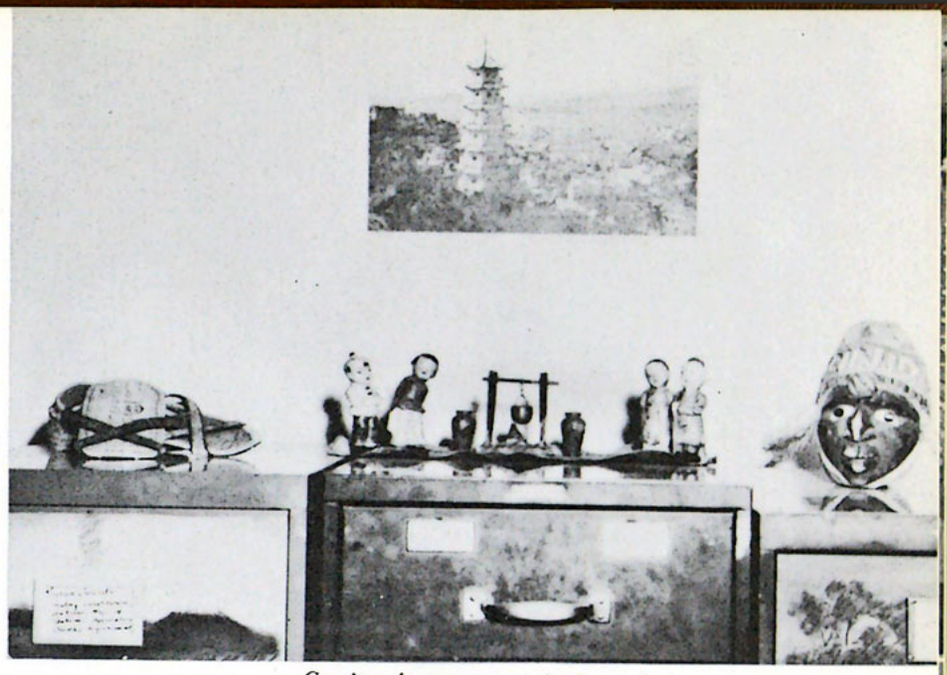

Curios from our missionaries.

Medical missionaries are needed.

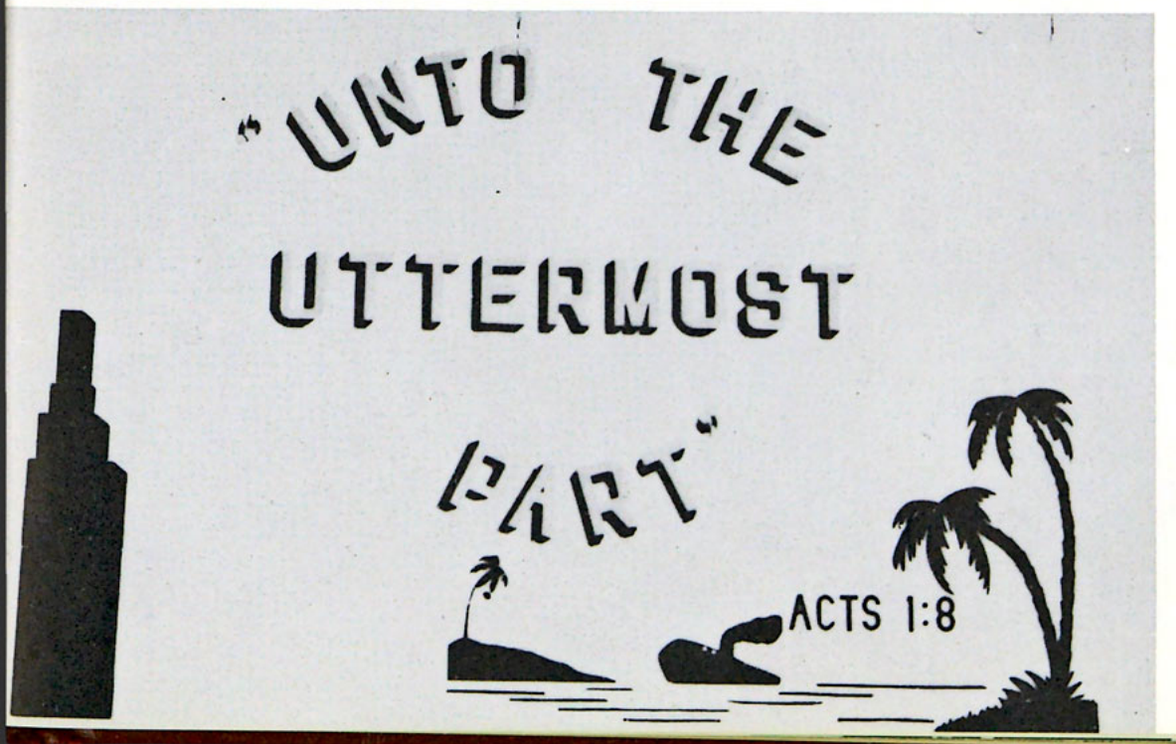

Our constant reminder.

ERVIN B. BUTLER
B. Ed. Bemidji State Teachers College; *Mathematics.*
Phil. 1:6

EDWIN A. OLSON
B.S. in Ch. E. University of Pittsburgh, M.S. University of Pittsburgh; *Chemistry.*
Romans 1:16

Science and Mathematics

"Row on row, the bottles stand,
Each with its view of wonders great;
And in the test tubes' slender lines
Are seen the things our God creates."

The student of science has a double purpose in his study—first, to keep abreast of the scientific world so that he can be a more effective Christian servant; second, to open the door that shows God's pattern in every item of creation."

OLIVER G. TITRUD
B.S. Bemidji State Teachers College, M.S. University of Denver, Oak Hills Christian Training School; *Biology.*
Luke 19:10

O. E. SANDEN
A.B. University of Texas, B.D. Austin Presbyterian Theological Seminary, LL.D. Northwestern College of Liberal Arts, Bible Institute of Los Angeles, Yale School Applied Physiology, *Dean of Liberal Arts College; Natural Science, Philosophy.*
Phil. 2:5

Experimenting.

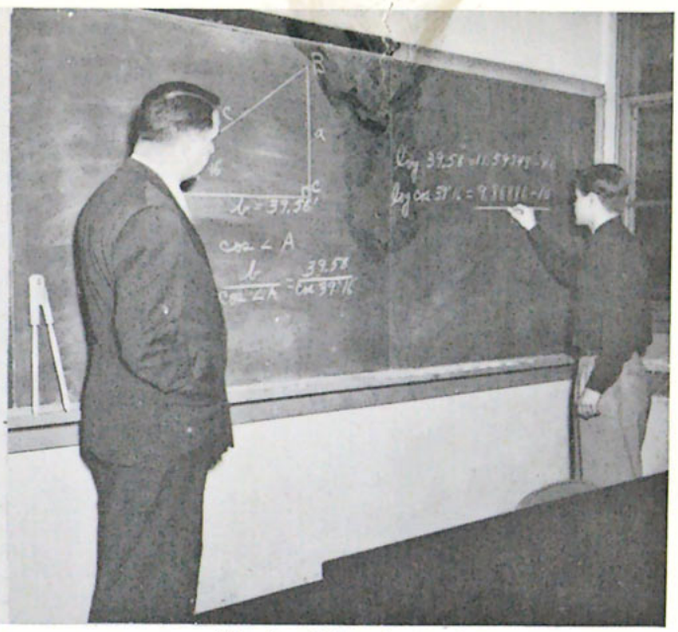

That's right, it works.

The Department of Mathematics is one of service to the other departments—assisting the pastor or missionary to prepare a budget and keep records, supplying the subject-matter for the teacher of mathematics or providing a limited amount of pre-professional background.

I never saw that before.

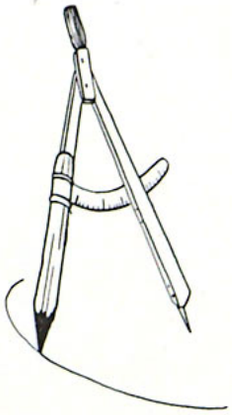

HELEN F. BROOKS
A.B. Hastings College, A.M. University of Nebraska, Ph.D. University of Nebraska; *History.*
Matt. 28:20b

ELMER M. JOHNSON
B.S. University of Minnesota; *Philosophy, Sociology.*
I Cor. 15:58

MRS. W. B. RILEY
A.B. University of Minnesota, LL.D. Bob Jones University; *Dean of Women, Social Institutions.*
Isaiah 12:2

JOHN E. DAHLIN
A.B. Northwestern University, A.M. Northwestern University, Moody Bible Institute, Evangelical Free Church Seminary; *History, Political Science.*
Phil. 4:13

Social Sciences

The presentation of the events of the present-day world against the background of the centuries past; a survey of history from the ancient records through to today's scenes; an explanation of man as a social being, his social organization and institutions—these and many other fields are included in the Department of Social Sciences.

Now the conditions of this world . . . .

History Majors!

GRACE LUND
B.S. Eau Claire State Teachers College, M.S. University of Wisconsin, Graduate Work, Wheaton College; *Education and Psychology.*

Psalms 27:1

GEORGE MAKAS
A.B. University of Chicago, A.M. University of Minnesota, Graduate Work, Chicago Musical College; *Dean of Men, Education and Psychology.*

Isaiah 26:3

Psychology and Education

Teaching teachers.

A close-up view.

This department serves to broaden the student's background of general education. The courses in Physcology are aimed at acquainting the student with an understanding of human behavior. Through such an understanding the individual should be better equipped to cope with his own environment, to live in association with others, and to guide those who shall come to him into an efficient program of life. An elementary education major has been established at Northwestern to train Christian teachers for elementary school teaching in public and private schools.

DOROTHA WILLIAMS
A.B. Pennsylvania State College, A.B. in L.S. University of Michigan, A.M. University of Minnesota; *Librarian.*
I John 2:28

HELEN L. HILL
B.S. in Ed. Eau Claire State Teachers College, University of Wisconsin, University of Minnesota; *Assistant Librarian.*
Deut. 31:8

Library

Some study; some just look.

A glance at the bulletin board.

The library is an integral part of any educational institution and Northwestern's Library is growing up to meet that standard. All services are provided in the main reading room, with Room 303 available for those who prefer a measure of solitude.

It's a long way up to the library—just ask those who come huffing up from the cafeteria—but worth the climb. Periodicals, books, pamphlets, audio-visual aids—all these are there to enrich the student's class work or provide enjoyable and worthwhile recreation for those occasional spare moments. A new service of the Library has been that of furnishing information in the field of Christian films.

The faculty helps. . . . Way over there. . . . Where's your hat? . . . Shining things up

Can I help it? . . . That will be a nickel. . . . Inside and outside. . . . One last sip.

Watch that ball! . . . Raising the roof. . . . Register here. . . .

What's that? . . . Just Os. . . . Tuning up. . . . Who? Me?

Administrative Staff

STANLEY R. COOK
Executive Vice-president.
I Sam. 12:24

LUCY LEE BASCOM
B.S. in Nursing, Ohio State University, Grace Theological Seminary; *School Nurse, First Aid.*
Jeremiah 20:8, 9

LOREN F. BRIDGES
Director of Radio.
Romans 8:28

LLOYD L. BUCKLES
B.S. Iowa State College; *Comptroller.*
John 6:35

WILLIAM P. GOWLER
A.B. Northwestern College of Liberal Arts, A.M. Southern Methodist University; *Registrar, History.*
Psalm 46

DOROTHY HANNA
Northwestern Bible School, B.R.E. Northwestern Theological Seminary; *Executive Secretary, Alumni Association, Parliamentary Law.*
Proverbs 3:5, 6

WILLIAM T. HENDERSON
College of Charleston, University of South Carolina; *Assistant to the Vice-president.*
Hebrews 13:13

FORREST WILLIAMS
Northwestern Schools; *Director, Christian Work and Placement.*
Romans 1:16

Board of Directors

President, Dr. Richard A. Elvee

Chairman, Dr. O. A. Look
Assistant Chairman, Dr. R. V. Clearwaters
Secretary, Victor P. Chamberlain
Treasurer, Frank E. Clawson

MEMBERS OF THE BOARD

Dr. Curtis B. Akenson
Paul H. Albinson
A. O. Bjorklund
Dr. Walter E. Bridge
J. Colgate Buckbee
C. A. Burnham
H. J. Burrow
Victor P. Chamberlain
Mrs. Benjamin O. Chapman
Frank E. Clawson
Dr. R. V. Clearwaters
N. F. Cornelius
John M. Edlund
Dr. Thor A. Hansen
Dr. Paul K. Hendricks
Rev. Walter B. Horn
Rev. Robert F. Kittrell
Judge James T. Knutson
Per M. Larson
Dr. Rudolph Logefeil
Dr. O. A. Look
Dr. O. P. Lovik
Neal T. MacKenzie
E. H. Matthias
Al Mettel
N. T. Mears
Dr. Ralph Mitchell
Dr. Wm. H. Murk
Dr. J. Palmer Muntz
Dr. Martin Nordland
Carlysle Norris
Dr. Earle V. Pierce
Walter Reschlein
Dr. John R. Rice
Mrs. W. B. Riley
Dr. Mervin E. Rosell
Hannes Rypkema
Edgar Seaberg
Dr. John R. Siemens
A. F. Toavs
Carl O. Wallin
Dr. S. Marx White
Manly A. Wilcox
Rev. John P. Woods

Office

RUBY ALBEE
Secretary, Dean of Women

MYRNA BRANT
Secretary, the President

VIOLET CHRISTOPHERSON
Bookkeeper

MARGARET COOMBE
Secretary, Dean of the Seminary

SHIRLEY EDGERTON
Secretary, Organist, KTIS Radio

GLORIA FELKER
Cashier

MARY LOU HABURN
Secretary, Christian Work Office

SHIRLEY HALBERG
Secretary, Dean of Liberal Arts College

NOT PICTURED:

ARDIS ATTOE
Secretary, Registrar's Office

VERTA HAINES
Library

LUCILLE MONTGOMERY
Secretary, Registrar's Office

Staff

DOROTHY QUERNEMOEN
Secretary, Comptroller

ARLENE SIMPSON
Secretary, Dean of the Bible College

JEAN SMITH
Secretary, Christian Work Office

WALTON WALKER
Office Manager

ANNABELLE WILSON
Pilot Office

MARJORIE ISAACSON
Switchboard Operator

LILLICE LONG
Mailing Department

DELORES OLSON
Secretary, Music Department

GENEVA PETERSON
Bookkeeper

The faculty leads the way.

Those calm moments before entering.

These are they who achieved high honors and awards.

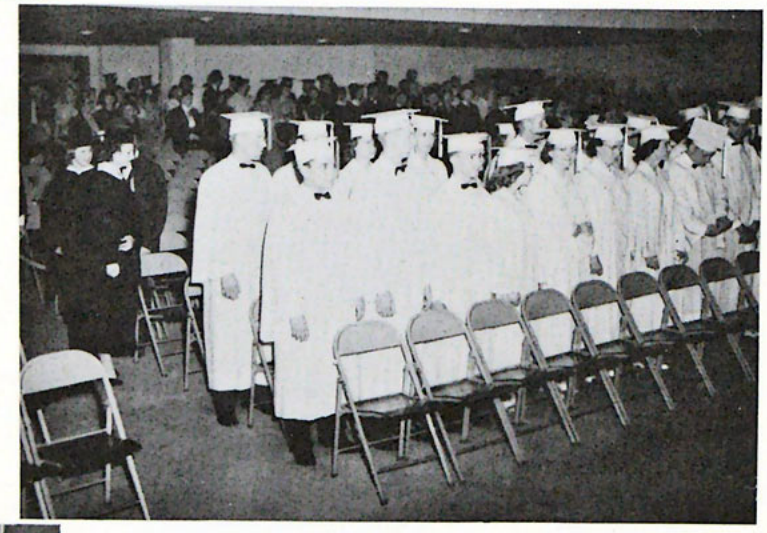

Class Day Processional.

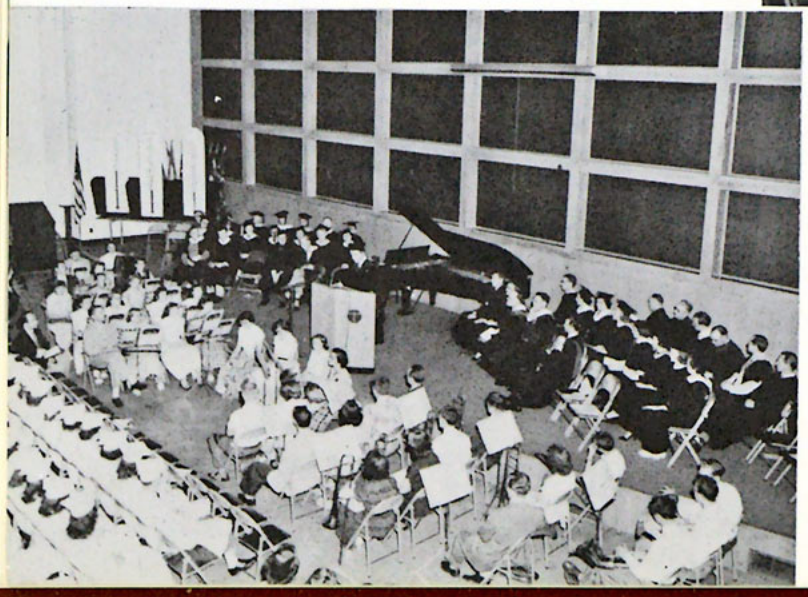

This day will be remembered.

Bible School Seniors

NANCY ETCHEVERRY
Hamilton, N. D.
Bible
I Corinthians 1:9

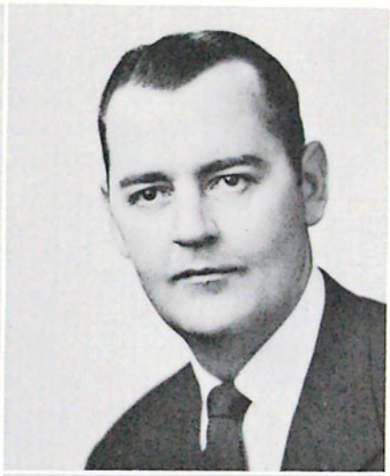

C. GLENN COOK
Austin, Texas
Bible
Jeremiah 9:23, 24
Class Officer 1, 4; Student Forum 1.

WINNIE OLSON
Columbus, Nebraska
Missions
Joshua 1:9
Eagle Staff 2.

INEZ A. PATZ
Pound, Wisconsin
Missions
I Corinthians 15:58
Projectionist Club 3.

NORMA FOWLER SHIPP
Endicott, New York
Bible
Isaiah 40:31
A Capella Choir 1, 2, 4.

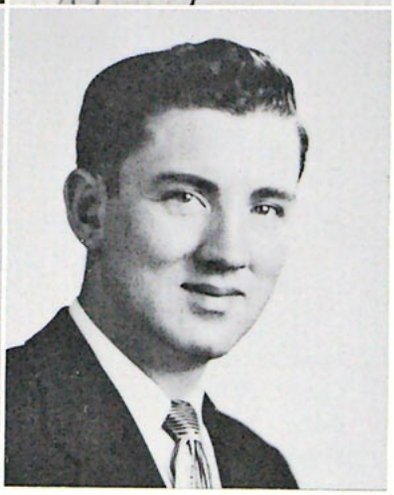

GORDON SHIPP
Plainfield, Iowa
Pastors Course
John 14:1-3
Basketball 1.

Bible College Seniors

JOANNE ARONSON
Webster, Wisconsin
Bible
Colossians 2:13, 14

JEANNETTE ALDEN
Spencer, Iowa
Bible
Nahum 1:7

LELAN ASA
Torrington, Wyoming
Bible
Philippians 1:6
Debate 3, 4; Student Pastor 2, 3, 4.

JOY BEAL
Ferndale, Michigan
Missions
Romans 11:33
Band 1, 2, 3, 4; Oratorio Choir 1, 2; A Capella Choir 3.

LLOYD BOOMGARDEN
Steamboat Rock, Iowa
Bible
Hebrews 12:2

DONALD BRUESKE
Elgin, Minnesota
Bible
I John 1:9

ORVAL BYRD
Tipton, Indiana
Bible
Philippians 3:13, 14
Student Pastor 4.

ROBERT DALE CAREY
Gettysburg, S. Dak.
Bible
I Corinthians 15:57, 58

Bible College Seniors

NANCIE L. COURTER
New Dorp, Staten Is., N. Y.
Bible
Psalms 91:2
Oratorio Choir 1; Camera Club 4; Child Evangelism 1.

RUTH E. CURRAN
Oshkosh, Wisconsin
Christian Education
Philippians 2:16

HAROLD GENE DALTON
Collinsville, Ill.
Bible
I Corinthians 15:58

VICTOR DOURTE
Zullinger, Pa.
Bible
Isaiah 41:10
Dramatics 3, 4; Scroll Business Manager 4.

ALTHEA EISELE
Elmo, Kansas
Christian Education
Proverbs 3:5, 6
Oratorio Choir 1, 2; Eagle Staff 3.

EUNICE ERICKSON
Ashern, Manitoba, Canada
Christian Education
I Samuel 12:24
Class Secretary 1.

HARVEY ESPLAND
Lake Norden, S. Dak.
Bible
Philippians 1:6
Sec. of G. M. C. 4; Child Evangelism 3.

LOIS ELLEN GANTZ
Culver, Minnesota
Missions
Psalms 127:1
Child Evangelism 2; Class Treasurer. 3.

Bible College Seniors

ELEANOR GILBERT
Akron, Ohio
Missions
Philippians 1:20
Prayer Band Leader 2.

ESTHER HAWLEY
Owings Mills, Maryland
Bible
Psalms 40:5

LAWRENCE JOHN HAWLEY
Reisterstown, Maryland
Bible
Romans 11:33
Youth Evangelism 1; Gospel Magic 4.

CALVIN G. HILL
Moline, Illinois
Evangelism
Exodus 4:12
Prayer Band Leader 2.

EVELYN HOFFMEYER
River Falls, Wisc.
Missions
Galatians 2:20
Choir 1; Nurses' Christian Fellowship 3.

WESLEY EARL JOHNSON
Robbinsdale, Minn.
Bible
Romans 8:28
Young People's Director 1, 2, 3, 4; Choir Director 1, 2, 3, 4.

WILLIAM KIRKPATRICK
Muskegon, Michigan
Missions
Ephesians 3:20

JOYCE HURSH ZAFFKE
Pine River, Minnesota
Christian Education
Proverbs 3:6
Class Secretary 3.

Bible College Seniors

ALYCE MELOON
Buffalo, N. Y.
Christian Education
Deuteronomy 31:8
Vision Staff 4.

MARTHA MORVAY
Union City, Pa.
Missions
I Samuel 12:24

EUGENE ONGNA
Sheboygan Falls, Wisc.
Missions
Galatians 6:14
Oratorio Choir 1; Basketball 1, 3; Student Forum Pres. 4.

AGNES SANDERS
Greenville, Michigan
Missions
Proverbs 3:5, 6
Oratorio Choir 1.

ROBERT L. SCHNEIDER
Lancaster, Wisc.
Missions
Matthew 9:37, 38

ROBERT J. SHIFFLETT
Atchison, Kansas
Bible
Malachi 2:6
Class President 2; Student Pastor 1, 2, 3, 4; G. M. C. 1; Class Treasurer 4.

CHARLES L. SIMPSON
Storden, Minnesota
Bible
Philippians 1:6
Quartet 3; Oratorio Choir 1; Gospel Team 1.

LENA SINLAND
Bagley, Minnesota
Commercial
Psalms 28:7

Bible College Seniors

PETER SKOGERBO
Brownsdale, Minn.
Bible
I Thessalonians 5:24
G. M. C. 2; Class President 2; Student Forum 3.

PAUL F. SMITH
Spencer, Iowa
Missions
Philippians 4:19

HUGH R. SNELL
Marshalltown, Iowa
Missions
Philippians 1:6
Projectionist Club 3.

CLYDE O. SPEAS
Gilman, Iowa
Bible
John 3:30
A Cappella Choir 2, 3.

GEORGE MOODY STEWART, JR.
McLean, Virginia
Evangelism
Matthew 21:22

STANLEY D. TOLLE
Spencer, Iowa
Bible
Romans 8:38, 39

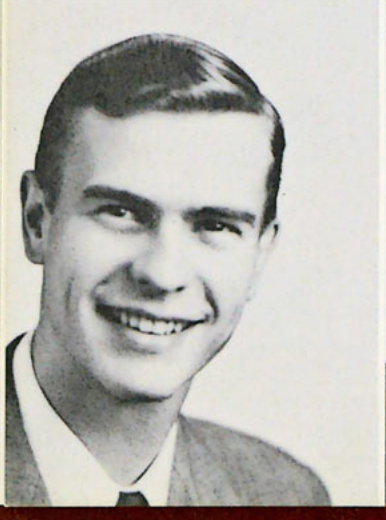

JOHN SWEARINGEN
Brainerd, Minn.
Missions
Psalms 55:22
Student Pastor 3, 4.

EDNA M. TERLOUW
Pella, Iowa
Missions
Joshua 1:9
Nurses Fellowship 3.

Bible College Seniors

PATRICIA VAN BOENING
Venango, Nebraska
Commercial
Ephesians 3:19
Band 1, 2; Pep Club 1, 2.

ETHEL VATTHAUER
Ridgeway, Iowa
Christian Education
Galatians 2:20
Oratorio Choir 1; Scroll 3.

HELEN L. WAHLBORG
Mt. Pleasant, Iowa
Christian Education
Philippians 4:13

DOROTHY WEBB
Fremont, Nebraska
Missions
Psalms 18:30

WARREN J. WESSMAN
Cokato, Minn.
Bible
I John 3:1-3

BOYD WHITE
Allan, Nebraska
Evangelism
Philippians 1:6
F. M. F. 2; Prayer Band Leader 3.

KEITH WHITICAR
Toronto, Canada
Bible and Evangelism
II Corinthians 3:5
Student Forum 3; Class President 3.

Not pictured:
LESTER FELKER
RICHARD KRENZ
ROLLIN LANE
DONNA MUEKSCH
DANIEL THOMPSON
ELMER TOWNS

ROSS W. WINTERS
Hazel Park, Michigan
Bible
Hebrews 12:1, 2

Liberal Arts Seniors

DONALD VERNE ALDEN
Shellsburg, Iowa
History
Romans 6:11
Student Pastor 3, 4; Projectionist Club 3; Baseball 1.

JOAN BANDIMERE
Excelsior, Minnesota
Christian Education
Psalms 73:25, 26
A Cappella Choir 2, 3, 4; Class Secretary 2; Scroll Staff 2.

RALPH E. BECKSTROM
Minneapolis, Minn.
History
Psalms 19:14
Cheer Leader 2, 3; Choir 2, 3, 4; Gymnastics 2; A Cappella Choir Pres. 4; N Club; Debate Team; Pep Club; Intramural Basketball; Intramural Football.

CELESTA M. BLEEKER
George, Iowa
Music
Exodus 15:2
A Cappella Choir 1, 2, 3, 4; Eagle Staff 4.

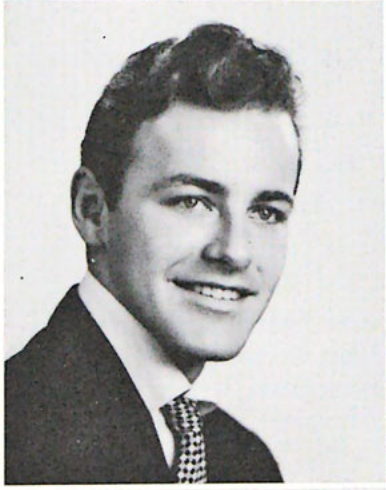

GERALD W. BOYER
York, Pennsylvania
Music
I Corinthians 15:58
Choral Club 2, 4; Jubilaires Quartet 2, 3, 4; Console Melodies 3, 4; Intramural Football 4; Intramural Basketball 1, 3, 4.

NORMA A. BROKOPP
Mauston, Wisconsin
Music Education
Psalms 16:11
A Cappella Choir 2, 3, 4; Band 2, 3, 4.

C. WALTER BUNGER
Davis, So. Dak.
History
Colossians 3:17

ELLA MARIE BUTTON
Kansas City, Mo.
Christian Education
Philippians 1:6
Debate 1; Band 1; Badminton 1; Volley Ball 2; Baseball 3; Christian Education 4.

Liberal Arts Seniors

BERTRAM L. CARPENTER
Minneapolis, Minn.
Bible
John 10:9
Tennis 1, 2, 3.

JAMES CAMPBELL CHAMBERS
Ballymena, Co. Antrim,
Ireland
Bible
I John 3:21, 22
International Club 1, 3; Class Vice-Pres. 2; Forum 3; F. M. F. 4.

WILLIAM H. COLLIER
Neenah, Wisconsin
History
Isaiah 38:17

STANLEY V. DEMING
West Chicago, Ill.
Bible
Psalms 39:4

ROBERT C. DILLON
Proctorville, Ohio
Bible
II Corinthians 5:17

JERRY L. DUNCAN
Sherman Oaks, Calif.
History
Psalms 63:2
Track; N Club.

HAROLD EMERY
Brainerd, Minnesota
Bible
John 6:67-69
Intramural Basketball 1, 2, 3.

SHIRLEY FLAA
St. Paul, Minnesota
Christian Education
I Peter 3:15

Liberal Arts Seniors

LELIA FOOTE
Kansas City, Kansas
Music
II Samuel 22:33
A Cappella Choir 3, 4; Band 1, 2, 3, 4; Basketball 1, 2, 3; Softball 1, 2, 3.

MARYANTOINETTE GIESSLER
Detroit, Michigan
Christian Education
II Timothy 1:12b

DOUGLAS W. GOWLER
Flint, Michigan
History
Psalms 37:4, 5
A Cappella Choir 1, 2, 3; Male Quartet 2; Class Vice-Pres. 3.

JERRY HAWBAKER
Dallas Center, Iowa
Speech
Philippians 4:13
Dramatics 1, 2, 3, 4; A Cappella Choir 2; Cheer Leader 1; Speech Club 3, 4.

MARY ANN HEINZELMANN
Willmar, Minnesota
Music
Matthew 17:8
Oratorio Choir 1; Band 2, 3, 4; Class Treas. 3.

ROBERT W. HESS
Waynesboro, Pa.
Bible
I Samuel 12:24
Student Forum 2, 4; G.M.C. 2, 3, 4; F. M. F. Pres. 4.

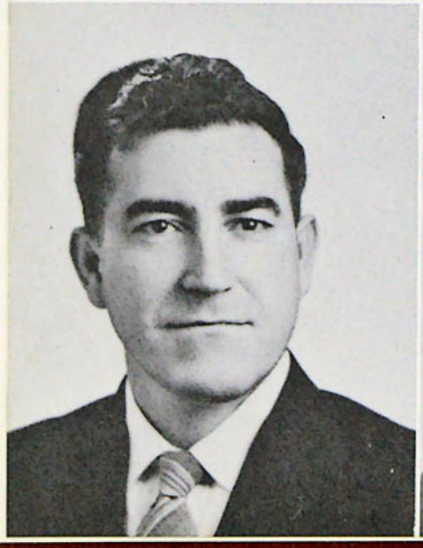

ESTILL HOWARD
Wallins Creek, Ky.
Bible
Luke 4:18

ARTHUR L. JOHNSON
Iron Mountain, Mich.
Bible
Isaiah 41:10

Liberal Arts Seniors

Roy E. Knuteson
Wisconsin Rapids, Wis.
Bible
John 14:21
Student Forum 2.

Dorothy M. Lockard
Oskaloosa, Iowa
Psychology
Philippians 1:6

Bertie Newsbaum
Pontiac, Michigan
English
Romans 12:1, 2
A Cappella Choir 3; Literary Society; Trio 2, 3, 4; Scroll 4; Class Secretary 4.

Ezra C. Ostergard
Freeport, Ill.
History
I Peter 1:6, 7
Student Forum 1; Band 1, 2, 3, 4; Band President 3; Assistant Band Director 2, 3, 4.

Audrey M. Park
Brantford, Ontario, Canada
History
Philippians 1:6

Albert E. Platte
Peoria, Illinois
Bible
I John 3:2
G. M. C. 1.

Edward T. Reis
Pekin, Illinois
History
Isaiah 58:12
Student Forum 2; F.M.F. 3.

Sara Anne Robertson
Joliet, Illinois
Speech
Proverbs 3:5, 6
A Cappella Choir 3; Debate 3, 4; Dramatics 4; Speech Club 3, 4.

Liberal Arts Seniors

WILMA SANDERS
Greenville, Michigan
Music
Psalms 37:5
Oratorio Choir 1; A Cappella Choir 3, 4.

WARREN SCANDRETT
Independence, Iowa
Bible
Acts 6:10
Eagle Staff 1; Student Pastor 2.

JAMES P. SIEMENS
Whittier, Calif.
History
I Peter 5:7
A Cappella Choir 1, 2; Basketball 4.

DELBURT M. SMITH
Hastings, Nebraska
Bible
Nahum 1:7

RAY SMYTH
Minneapolis, Minn.
History
Joshua 1:9
A Cappella Choir 1, 2, 3; Choir President 3; Male Quartet 2, 3; Student Forum 3; Eagle 3; Editor of Eagle 4; Senior Class Pres. 4.

GORDON F. STEPHENS
Toronto, Ontario, Canada
Bible
II Corinthians 4:5, 6
Class President 1; Scroll Staff 2.

WAYNE ROLAND TANNER
Austin, Minn.
Bible
John 1:16

PAULINE NANSY THOMPSON
Denver, Colorado
Music
Colossians 1:18
A Cappella Choir 3, 4; Girls' Trio 3, 4; Pep Club 3; Basketball 3; Class Secretary 3.

Liberal Arts Seniors

BARBARA TROSVIK
Minneapolis, Minn.
Music
II Chronicles 15:7
Oratorio Choir 1, 2; A Cappella Choir 4; Eagle Staff 2, 3; Scroll Staff 2.

LESTER L. WAIT
Minneapolis, Minn.
Bible
Romans 5:8

THOMAS WALDECKER
Lemmon, So. Dak.
Bible
Ezra 7:10

BERNADINE WELDON
St. Paul, Minn.
Christian Education
Philippians 4:13
A Cappella Choir 4.

HOWARD WESTLUND
Fargo, North Dakota
History and Bible
Psalms 125:1

ARTHUR WETZEL
Glen Ullin, North Dakota
History
Malachi 3:16

BETTY LUCILLE WIPF
St. Bonifacius, Minn.
Music Education
Psalms 37:4, 5
A Cappella Choir 3, 4; Band 3, 4; Scroll 3; Eagle 3.

Not pictured:
LLOYD COLLINGS
HOBART COX
VIVIAN LAIRD
BUD LINDSTRAND
CLARENCE MYERS
FRED NEWSOME
MARGARET PARKER
DERALD SANDBERG

Seminary Seniors

Ervin Ingebretson
Detroit Lakes, Minn.
Proverbs 3:5, 6
Student Forum 1; A Cappella Choir 2.

Irving Jensen
Staten Island, N. Y.
Philippians 4:4-7

Kyle Wilson
Medina, Ohio
II Peter 1:10
Male Chorus 2, 3; Quartet 2, 3; Radio 1, 2, 3; Minister of Music 1, 2, 3.

Donald E. Wolf
Port Huron, Mich.
II Chronicles 16:9

Not pictured:
Paul E. Pegors
Richard E. Reynolds

Congratulations

May we congratulate those who have completed their course of study here. We trust the Lord, our God, may be your *strength* and *hope* in the days that lie ahead 'till He come.

Bible College

JOYCE ADDENGAST
ANITA ANDERSON
BURT BENSON
MARIE BERG
DARWIN BONNETT

GERALDINE CARLSON

DELPHINE COUGHLIN

CLYDE DALBEY

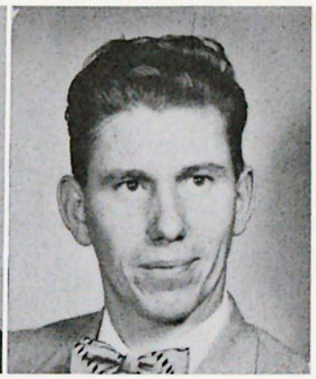

HOWARD BRAUN
THURL BRIGGS
WILLA BRIGGS
LOIS BULLER

RICHARD CATRON
EDDIE CHAMBERS
MARIAN CODY

MERRILL RAY CRASE
DOROTHY CURTIS

PATRICIA DALTON

Freshmen

EVELYN DORHOUT

REGINALD DUNLAP

RUTH FUOSS

DE LORES HOFF
CHLOE HUDSON
JAMES HUFF
IRMA HUTCHINS
BEVERLY JACKSON

RAY HALL
EMMA LOU HAND
SHIRLEY HARPHAM
LOUISE HENDERSON

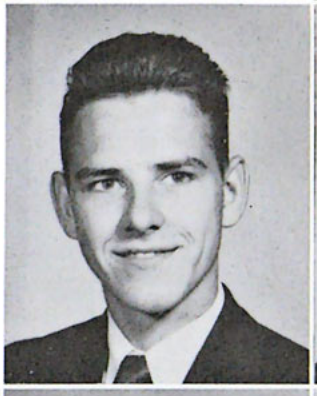

MARIAN GRAHLMAN
LARRY GREEN
BOB GREGOR

MARY ECKBLAD
DOROTHY FORD

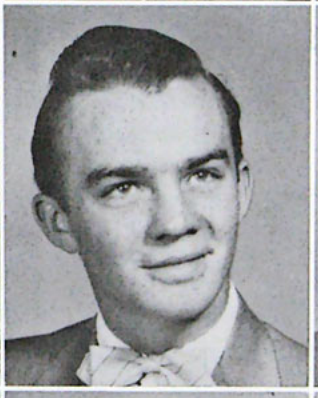

RUTH DORHOUT

PETE JENSEN
DON JOHNSON
LOIS JOHNSON
PHILIP JONES
NANCY KRANTZ

CLEO McCLOUD

MARY MONINGER

CURTIS MULHOLLAND

PAT LABORDE
JOSEPH LEACH
LEON LEEDS
DAVID McCARTHY

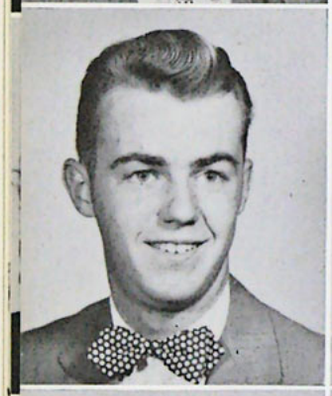

RUBY McCONKEY
LAWRENCE MAGNUSON
EUGENE MELICK

WILLIAM MORITZ
MARLENE MOXLEY

RAY MURRAY

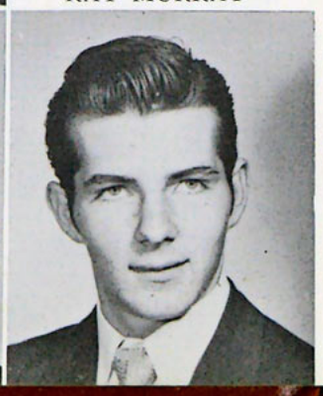

Freshmen

ARDEN NELSON

WILLIAM PARKER

LEROY RODERICK

MURIEL SNYDER
CHARLOTTE SONMOR
STEPHEN SONMOR
NANCY STAAT
EVELYN SVEE

FRED SCHOON
ELAINE SCHRODER
HARVEY SEEHUSEN
DOROTHY SIEVERS

SOLEDAD ROLLOLAZO
CHARLES SANDUM
JAMES SCHMIDT

BOB PASWATERS
DONALD RICHERT

ELAINE OPP

Bible College Freshmen

SONJA SWANSON
KENNETH SYKORA
CLIFTON THOMPSON

MAYBRITT TIMGREN
JENNET VANDER BEEK
ELAINE VANDERGON

VIRGINIA WEIL
ROBERT WINTEROWD

RUTH ZASPEL

Bible College

FRED ABIGT
BERYL ANDERSON
ROBERT BJORNSTAD
RAY CHESHIRE
BETTY ANN CLARK

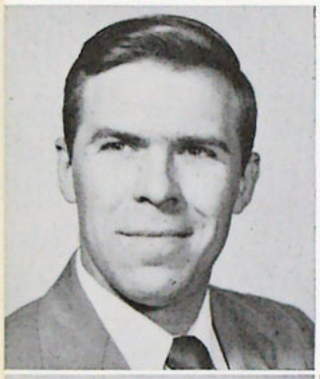

WAYNE MUSSON, *President*

DOROTHY DANSON
DANIEL DRESCHER
HAROLD ERICKSON
JOYCE FREIERMUTH

HAROLD BERRY,
Vice-President

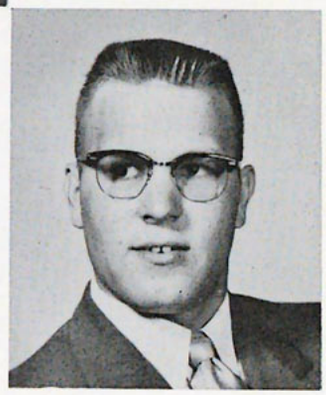

JOYCE GILTHVEDT
GERALD HARPHAM
HELEN HAUG

HARVEY HODGSON
BETTY HORTON

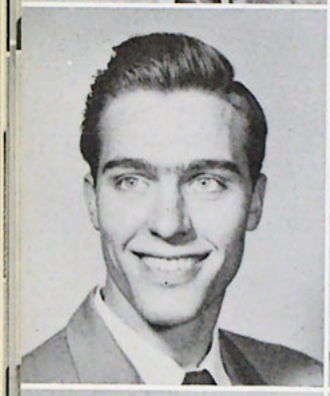

AGNES HUBER

LINDA WICKLUND

JOY JOHNSON, *Secretary*

MARIAN SHERMAN
RUTH SIEVERS
NANCY STRANGE
WILFRED WAISANEN

JOY NOWLIN
VIVIAN PUES
ALICE RYAN

Sophomores

JO ANN LUPPES
RUSSELL MALONE

GORDON KYLE

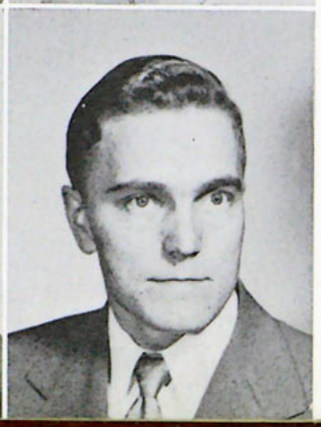

MARCELYN ANDERSEN
GRACE BENDER
PEGGY BOTSFORD
CARL BULLER
DARLENE BULLER

ROBERT KLEINSCHMIDT,
President

VIRGINIA COOK
VELMA CORKISH
PAUL CROSWHITE
RUBY CURRY

GERALD MAKEPEACE,
Vice-President

ALBERT DOOLITTLE
FRANCES EDGINGTON
LYLE EKLEBERRY

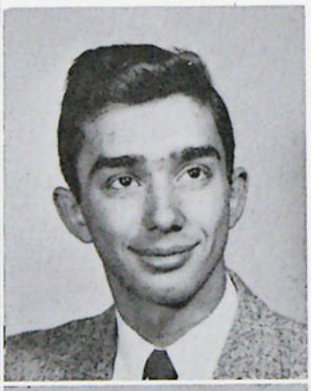

Bible College

ALFRED ERICKSON
WILLIAM ERWIN

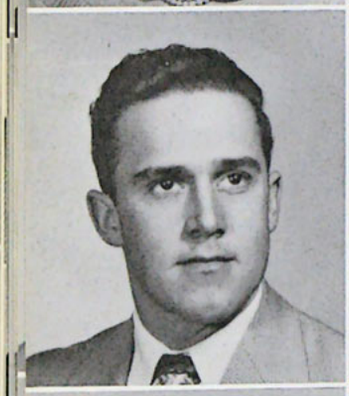

WILDA GARBERICK

Juniors

LLOYD CAPEHART, *Treasurer*

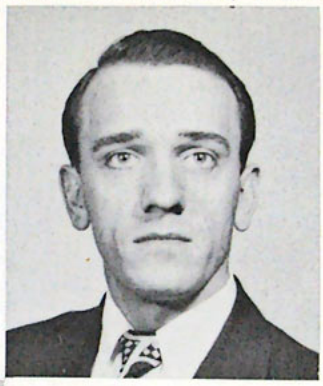

JANET CARBINE; *Secretary*

RAYMOND LUPPES
JACQUELINE McCORMACK
LESLIE MAGEE
ELIZABETH MANNERS
DWAYNE MOORE

CHARLES JOHNSON
GERALD JOHNSON
IVA RUTH KNIERIM
MARY LOU LETT

WILSON HENDERSON
GRACE HUTCHINS
EVELYN JENKINS

WILLIAM HABURN
WILLIAM HALL

FLOYD HABICH

HUGH MORAIN
JACKIE MOULTON
MYRTLE NORDEEN
NORMAN PRINZING
PATRICIA PULS

MABEL ROBEY
CONSTANCE RODERICK
JACQUELINE ROYSE
RAYMOND RUSTAD

KENNETH RYFF
LUCY SAKUMA
BETTY SARBAUGH

Bible College

JOHN SCHRODER
PATRICIA SCHRODER

GLENN NELSON
EDITH SINGLETON

Juniors

JOHN WAHNERT
ESTHER WIENS
EUGENE WILLIAMS
LEON ZIEBARTH
GALE WISELY

PAUL THOMPSON
ROBERT THOMPSON
JANE THORNTON
DAN VELIE

TOM STACY
MARLIN TELLGREN
RUTH THOMAS

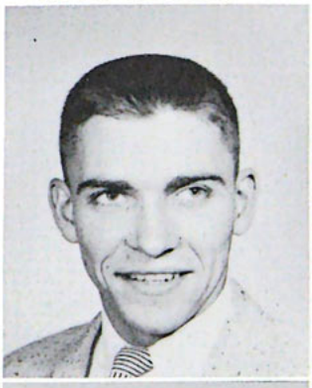

KRISTIAN SORENSEN
WANDA SOUSLIN

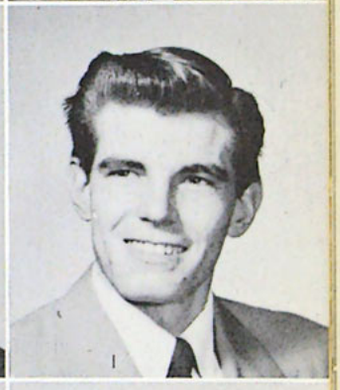

JACK SMITH

Liberal Arts

LEO ABBOTT
DAVID ALEXANDER
JANICE ANDERSON
GREGORY ATHNOS
MARGARET BAKER

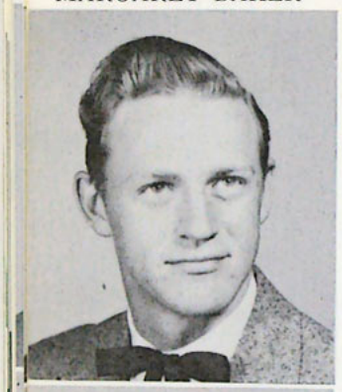

MORRIS BENDER

VIRGINIA BOHLEN

VIRGINIA BURRIS

PHYLLIS BARRINGER
CAROL BAUER
GEORGE BAXTER
LENNA LEE BEAGLE

JOHN BENHAM
LOIS BERGESON
MELVYN BLEEKER

CARL BOTHMAN
DONALD BROWN

SALLY CLARK

Freshmen

MARJORIE COLES

WARREN DAVISON

MERVIN DUNKLEY

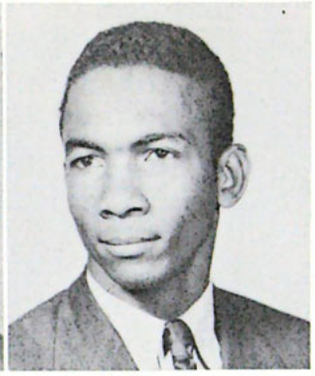

RICHARD HAWTHORNE
DONNA HOBSON
ISOBEL KERR
MARY KNUTSON
SHIRLEY KUHNS

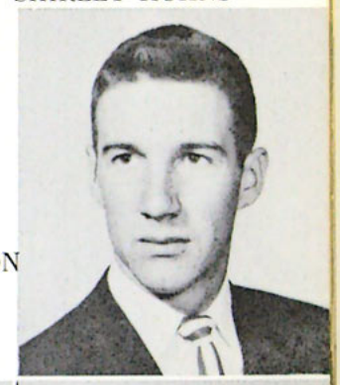

CYNTHIA FARRINGTON
HOWARD FODE
JEROME FRY
MARJORIE HAGEN

PATTY EALES
AUDREY ECKLUND
DOLORES ERICKSON

LARRY DELK
AUDREY DERR

AUDREY DAHL

MARLENE LIEVENSE
MARY ANN LIGHTLY
DAVE LUNDBERG
ROBERT LUNDBERG
GAYLE MANN

JOANNA O'CONNOR

MARCELLA PUDERPAUGH

RUBY RHOADS

GRACE MEGGERT
VIRGIL METZLER
CAROL MOORE
JANE NORDSTROM

JANET PETERS
CLARICE PLAGGERMAN
VIRGINIA PORTER

Liberal Arts

ARLENE PYLE
HAROLD RAMSAY

RICHARD ROBART

Freshmen

ANN RYDBERG

RONALD SCHAMS

RICHARD SIEMENS

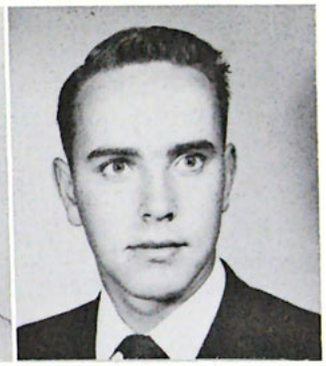

JUDY VANDE GUCHTE
DARYL VANDERBURGH
LILLIAN VANDER MOLEN
ELAINE WALLIN
CURTIS WALTHER

LUCY SONG
LORETTA STINSON
PAUL TELLGREN
KENNETH TRIPLETT

NORMA SLETTEN
MADELINE SMIT
JOHN SMITH

NORMAN SCHOON
INA SHELDON

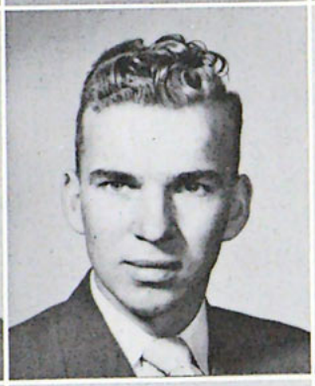

ANN SANDERSON

Liberal Arts Freshmen

DENNIS WALTON
ELLIS WARREN
MARVIN WASSINK
ERNEST WEBSTER

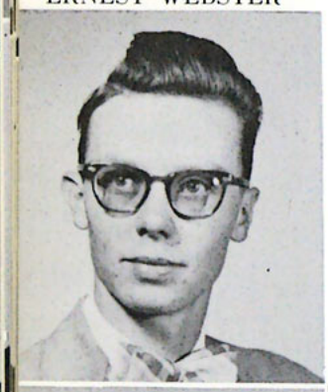

TOM WEIBLE
ROBERT WHITE
VONNIE WHITTEN

WAYNE WIDDER
RICHARD WIENS

MYRTLE WILLIAMS

For the glory of God

MARION ABBAS
ANITA ANDERS
RALPH BRAUN
EUNICE BROWN
MARGARET BUTLER

RICHARD GUNDERSON,
President

PAT COCHRANE
NORMA DAGIT
MARIANNE DILA
LAVINE ESTERLY

REX RUARK, *Vice-President*

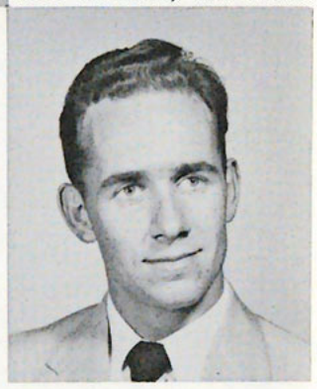

MYRNA EWERT
BEULAH FOLKERTS
DALE GRABER

Liberal Arts

ROBERT GROENEWEG
MARILYN HAUGEN

RICHARD HOFFMAN

Sophomores

EDWARD WOLD, *Treasurer*

DELORES ANKER, *Secretary*

JOSEPHINE MOTIS
ESTHER NOYCE
JAMES REBURN
MARLOW REINHOLDT
CHARLOTTE RUDOLPH

RALPH MARTIN
LEON McBRIDE
OSCAR MILLER
PATSY MILLER

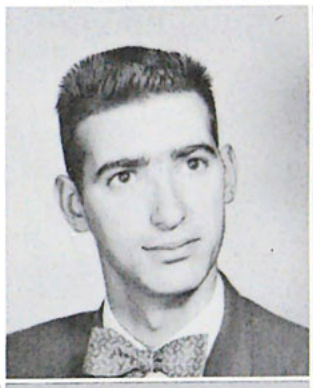

JAMES KAUFFMAN
CHARLES LONG
KENNETH LOTTIS

DON IHDE
DAVE JOHNSON

WANDA HOLLAND

Liberal Arts Sophomores

LOUISE SALEM
HENRY SILLING
ELSIE SMITH

IVAN SMITH
GORDON THOMAS

ROLLIE WHITCOMB
LEE WHITE

ALBERT WRIGHT

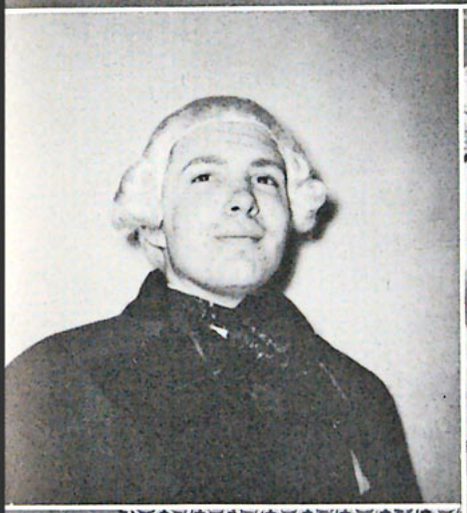

LAVONNE ABBAS
DON ANDERSON
MYRON ANDERSON
RALPH ANDERSON
GERALD ARNOLD

HAROLD MILLER, *President*

ALICE ASA
ROBERT BANKER
KENNETH BARKER
MARLENE BITTING

ROBERT BENTON,
Vice-President

JERRY BOYER
LARRY BOYER
CAROL BOYSON

Liberal Arts

LAYTON BRUESKE
MAURICE BUBECK

SHELLY BUDLONG

Juniors

FRANCES BEARDSLEY,
Secretary

JOHN FULLMER
RICHARD GANTZ
JESSE GRABER
ROBERT GREENWOOD
EDWIN GROENHOFF

WILBUR FOOTE
MARY FOWLER
VICTOR FRENDT
IRMA FULLER

BARBARA ESPLAND
WILLIAM FISHER
ROSEMARY FODE

ROBERT BYMERS
JACK COOMBE

VIRGINIA BUXTON

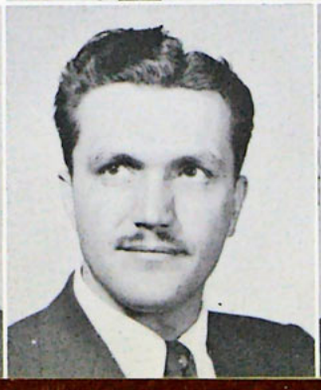

RUTH HAALAND
TRUYMOND HADDIX
DON HAYS
ROBERT HEATON
CAROLYN HENDERSON

ALBERT JESSER

MARGARET KRAUSE

RONALD LIEVENSE

GERRY HESKETT
DONALD HOWLAND
BARBARA JACKSON
JOHN JELDEN

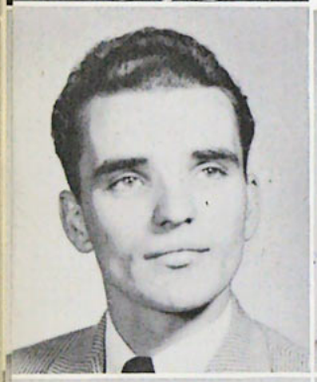

BESSIE JO JOHNSON
RUTHMARY JONES
HOMER KENDRICK

Liberal Arts

WAYNE LEHSTEN
MARLENE KIEHLBAUGH

RUTH LIEVENSE

Juniors

LUANE LEINSCHEID

WILLIAM McKEE

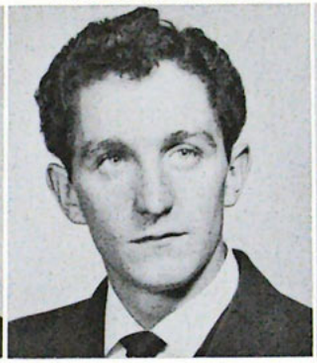

LILA MOEDE

DUANE RHODES
ALMA SCHILL
MILDRED SCHMOLL
MARIE SCHOTZKO
HOWARD SCOTT

DONALD PFAFFE
JERRY PITTS
JOAN PLAISTED
HAZEL REYNOLDS

MARVIN NIXON
JOHN PERIMAN
ROGER PETERSON

JOAN MEYER
JAMES MURPHY

LORETTA MARTIN

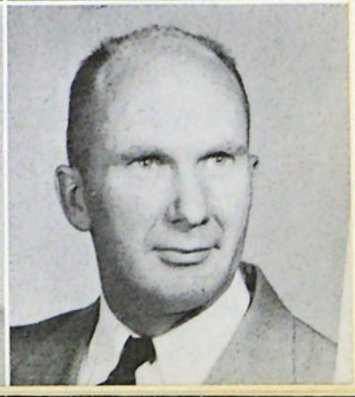

GALEN SHIPP
CHARLES SMITH
Q. T. SMITH
AL SOUDER
MARILYN STRAND

WALDO WILLECKE

LOIS WILLIAMS

JOHN SUNDSTROM
BETTY SWANSON
DAVID TAYLOR
MEL TAYLOR

LLOYD VAN DIXHORN
DONALD VIETZ
PHYLLIS WADDELL

Liberal Arts Juniors

ALBERT WALDECKER
BETTY WARE

RICHARD WHITED

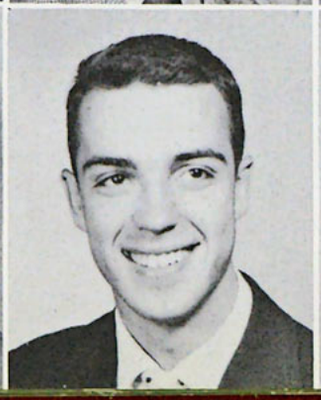

DEAN WOODRING

KARL ZAFFKE

NOT PICTURED:
Loren Abbott
Gladys Joy Akers
Paul Allison
Beverly Aune
John Ballentine
Paul Barker
Lois Barnes
Thomas Beagle
Richard Beals
Alfrieda Beaver
Herman Beaver
Ronald Bennett
Anita Bergman
Lorne Bettenga
Jim Biggerstaff
Lorraine Bjugstad
Elton Bleeker
Earl Blomberg
Melvin Backo
Emery Braccini
Clifton Bradley
Charles Brock
Schuyler Butler
Clifford Carlson
Annetta Clevenger
Lemar Clevenger
Ardis Cook
LeRoy Cook
James Cooper
James Coster
Mary Courter
John Cowles
Floyd Dawson
Howard Dawson
Arthur Dean
Alice Dion
Lawrence Dorhout
Donald Dye
Ray Elmberg
Armin Erb
Leila Ewert
DuWayne Falk
Donna Ferrell
Vernon Flaming
Ruth Anne George
Fred Gilder
Charles Golike
Virginia Green
Warren Green
Francis Grubbs
Larry Hanson
Melvin Hanson
Arthur Harder
Shirley Hart
Richard Hauck
Frank Hedin
Ellen Holmquist
Floyd Hooten
Donald Hornby
Joyce Hornby
Leo Horton
Garland Hudson
Jean Hulbert
John Ingram
Ruth Inman
Vernon Jackson
Howard James
Don Jansen
Shirley Jensen
Audrey Johnson
James Jones
Thomas Kelsey
Harvey Kemp
Daniel Klaassen
James Kleckner
Lester Kringle
Beverly Krull
Merilyn Laird
Claude Linder
Mary Jane Losing
Ruth Lundh
Hervey McConkey
Richard McKusick
Loren McLean
Arthur MacKenzie
Dorothy MacKenzie
Kay Makepeace
Dick Manning
Russell Manning
Jean Marot
Neil Marquart
Leland Martin
Phyllis Martin
Anita Mattison
Carl Mattox
James Maxwell
Clifton Mayo
Howard Means
Donna Miller
Richard Mitchell
Gary Modlin
Ralph Mondeau
Keith Moore
Darrell Morse
Marie Nelson
George Neufeld
Balwant Nevaskar
Walter Nordin
Rodney Norton
Eleanore Oquist
Audrey Ostlund
Sanfred Ostlund
Willis Ott
Evelyn Oviatt
Robert Pangburn
Gerald Pasma
June Paul
Daniel Phillips
Dwain Pitts
John Polson
Gene Poppino
Margaret Pyne
Alvina Quackenbusch
Paul Ramseyer
Rosemary Regnerus
Carolinn Reitz
Elena Richert
Ruth Riley
Margaret Robertson
Gary Robinette
Robert Rorah
Everett Rupprecht
Anne Salveson
Paul Sandgren
John Scherer
Jerry Secord
Jim Shaner
Earl Sharp
Richard Snell
Grete Sorensen
John Sponsler
John Steinhauser
Vernon Stickler
Howard Stien
Harry Stinehart
Doris Taylor
Doris Temple
Darrell Thompson
David Thompson
Robert Tyler
Bernie Vander Meiden
Edward Velie
June Velie
Earl Vitus
David Vorpahl
Howard Wahl
Delores Weniger
Charles Wentworth
Nadine Wentworth
Bob Westerlund
Judy Wincentsen
Miriam Winters
Betty Wriedt
Duane Wriedt
Bruce Young
David Zimmerman

Special Students

MARY BEARD
LOIS BELL
DONNA BENSON
AYELEENE BOYKIN
CHRIST LANGELETT

DORIS LARSON
GRACE LINDBERG
HARLAN LINDGREN
LoREE SCOTT

ROBERT SNYDER
KINGSLEY STERN
DONALD VAN LOON

ELWOOD G. WARD
LOIS WEIGAND

CONNIE WISELY

Seminary Students

HAROLD REEMTSMA
KENNETH ROSS
GEORGE URBAN

BOB GRANT JACOBS
ROBERT LEHN

STANLEY MAAS
KENNETH RAYMOND

VERNON BLIKSTAD

Second Semester Students

JOHN ADAMS
GENEVA BARTON
ETHEL DOBSON
DORIS BETTS

JEANNINE FISCO
LOWELL GERBER
MARILYN HAGLUND
DAVID HARRISON

LEONARD HUEBSHER
BETTE KALLBERG
LOIS KING

LIBBY LUTER
RUBY NOWLAND

Second Semester Students

NEIL STEVEN
LOREN THOMPSON
KENNETH THORNTON
RUTH TOWNS

CHARLES VENZ
ARDIS WEBER
BUD WENIGER
MARVIN WIPF

MARIJO PITTMAN
STAN SIMMONS
GLORIA JEAN SOWER

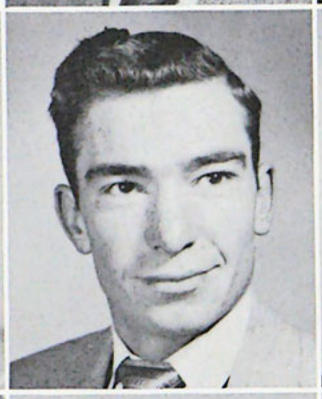

IRIS OBERG
ETHEL PAULSON

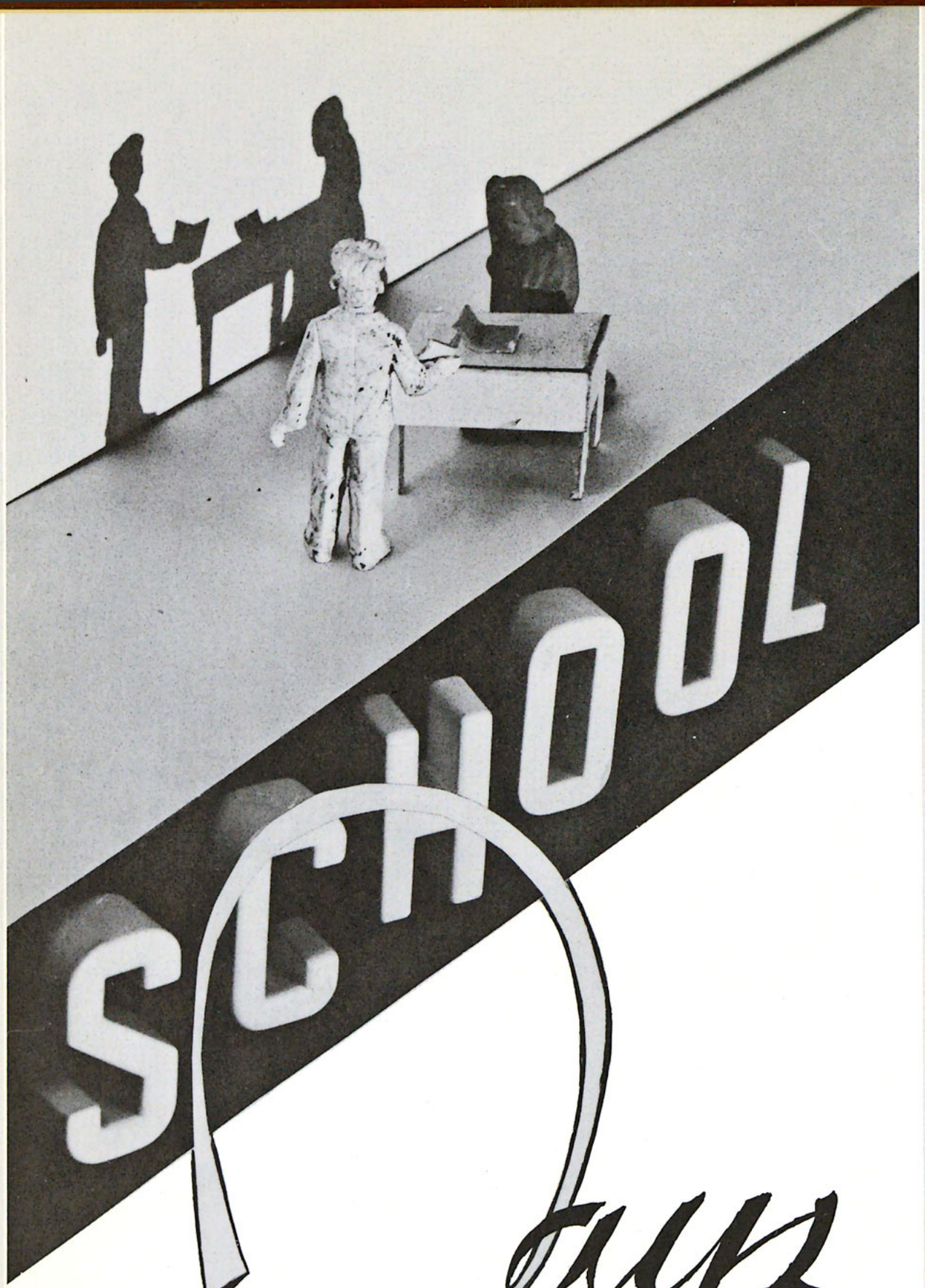
SCHOOL
Days

SEPTEMBER
S M T W T F S
1 2 3 4 5
6 7 8 9 10 11 12
13 14 15 16 17 18 19
20 21 22 23 24 25 26
27 28 29 30

OCTOBER
S M T W T F S
1 2 3
4 5 6 7 8 9 10
11 12 13 14 15 16 17
18 19 20 21 22 23 24
25 26 27 28 29 30 31

NOVEMBER
S M T W T F S
1 2 3 4 5 6 7
8 9 10 11 12 13 14
15 16 17 18 19 20 21
22 23 24 25 26 27 28
29 30

DECEMBER
S M T W T F S
1 2 3 4 5
6 7 8 9 10 11 12
13 14 15 16 17 18 19
20 21 22 23 24 25 26
27 28 29 30 31

JANUARY
S M T W T F S
1 2 3
4 5 6 7 8 9 10
11 12 13 14 15 16 17
18 19 20 21 22 23 24
25 26 27 28 29 30 31

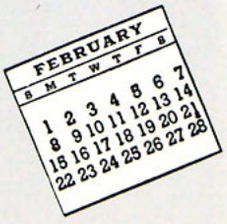
FEBRUARY
S M T W T F S
1 2 3 4 5 6 7
8 9 10 11 12 13 14
15 16 17 18 19 20 21
22 23 24 25 26 27 28

MARCH
S M T W T F S
1 2 3 4 5 6 7
8 9 10 11 12 13 14
15 16 17 18 19 20 21
22 23 24 25 26 27 28
29 30 31

APRIL
S M T W T F S
1 2 3 4
5 6 7 8 9 10 11
12 13 14 15 16 17 18
19 20 21 22 23 24 25
26 27 28 29 30

MAY
S M T W T F S
1 2
3 4 5 6 7 8 9
10 11 12 13 14 15 16
17 18 19 20 21 22 23
24 25 26 27 28 29 30
31

JUNE
S M T W T F S
1 2 3 4 5 6
7 8 9 10 11 12 13
14 15 16 17 18 19 20
21 22 23 24 25 26 27
28 29 30

Chapel

A message from the Word of God; a report of accomplishments on the mission field; a time of *testimony* and *prayer;* a presentation of music—these find their place in the chapel service. We welcome visiting speakers, but are particularly pleased when our own president or a member of our faculty takes his place behind the rostrum for the day.

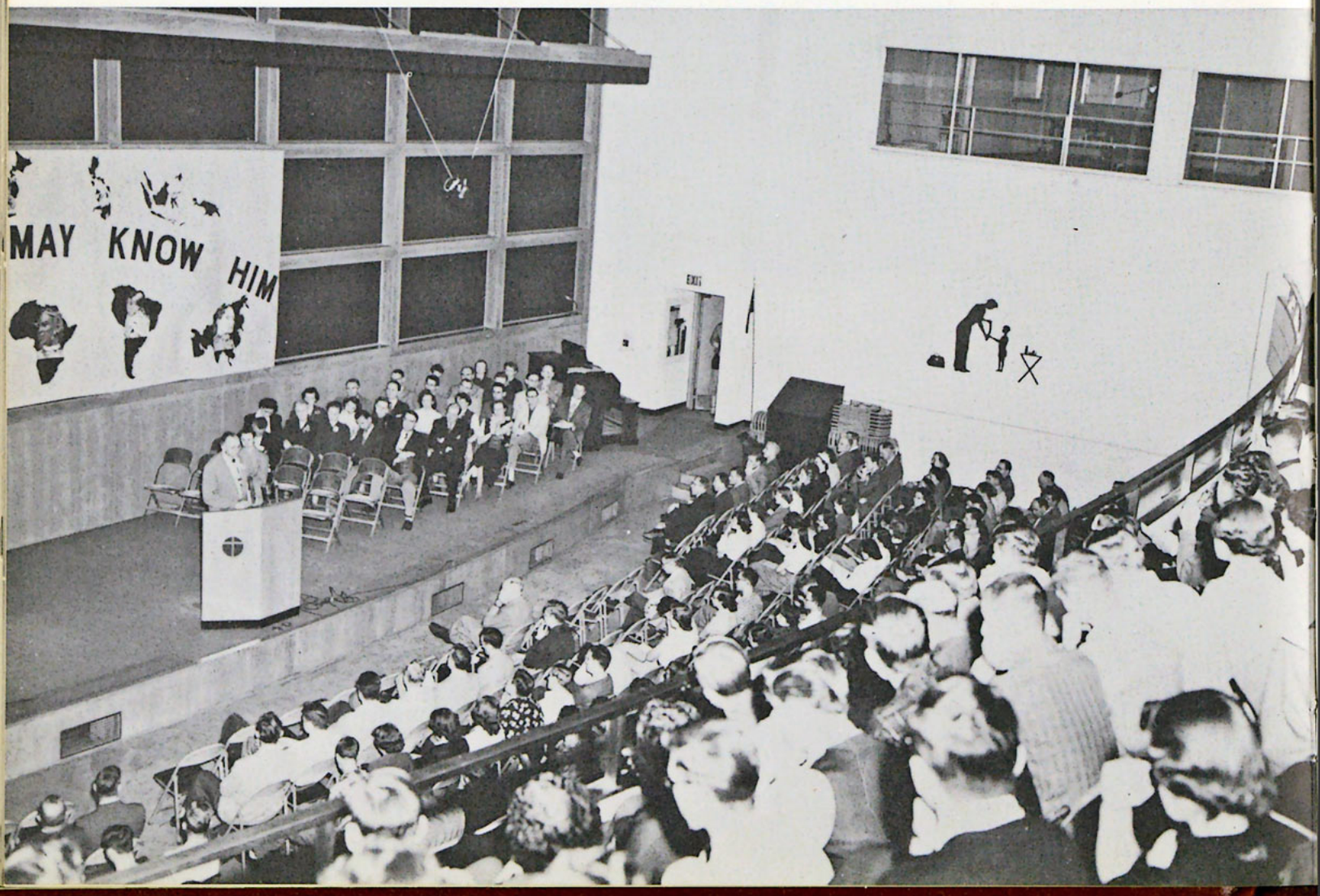

Chatting with Dr. Northcote Deck.

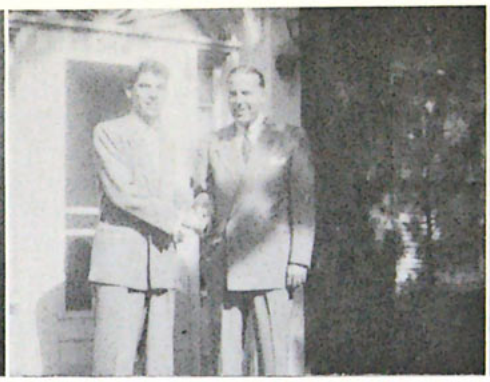

Dr. Elvee and his son, Dick.

Our Daddy Byus.

Singing unto the Lord.

Little, but mighty Mrs. Tylee.

"Prayer is the breath of the soul. If you are too busy to pray, you are too busy." Dr. Northcote Deck

"Men are not made martyrs the moment they die." Dr. D. G. Young

"You can exhaust the preacher; you can exhaust the congregation, but the text is still there." Daddy Byus

"Be true to thy God." Dr. Richard Elvee

"Life is so daily." Mrs. Tylee

Student Forum

This congenial group willingly shoulder the problems of the student body. Representatives elected from each class make up the Student Forum of the Northwestern Schools. Eugene Ongna has been the president this year, having been elected by popular vote. Weekly prayer meetings, an organized campaign to help in the raising of funds for the Schools, an extremely fine schedule of social events have made up the major part of the Forum's activities.

In Memoriam

On November 29, 1953, Catherine Sabatino, a dear friend of the students and faculty, went home to be with her Lord. Her testimony for Christ, both before and during her illness, made indelible impressions upon many. We know that today Kay is just beginning eternity with her heavenly Father. In this we rejoice, yet realize that we must take her place in reaching those who still have not heard the Gospel of Christ.

Foreign Missions Fellowship

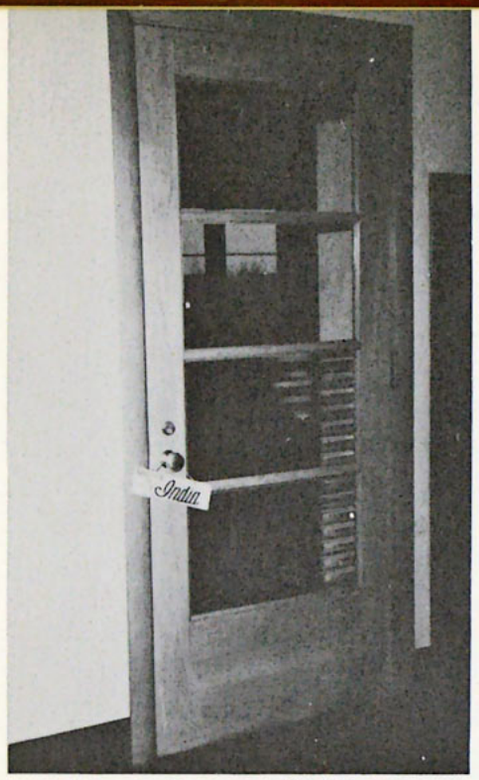

A typical scene at 6:35 a.m.

An early morning prayer meeting; a file on each missionary on the field; an evening meeting with films and missionary information, are but part of the work conducted by the Foreign Missions Fellowship. Bob Hess is president; David Alexander, vice-president; Pat Schroder and Virginia Cook, secretaries; Kristian Sorensen, treasurer. Dr. Harry Stam is the advisor.

Investigating F.M.F. files.

F.M.F. officers: Bob Hess, *Pres.*, Pat Schroder, *Secretary*, Virginia Cook, *Ass't Sec.*, Kristian Sorensen, *Treas.*, Dave Alexander, *Vice Pres.*

Missionary Conference

Once each year we find ourselves deep in darkest Africa; in old China; high in the Mountains of Tibet; in the jungles of South America; and on our own homeland. We see and hear about those who live and die without knowing Christ. Northwestern's Missionary Conference brings to us workers from all fields who challenge us to the needs of the lost.

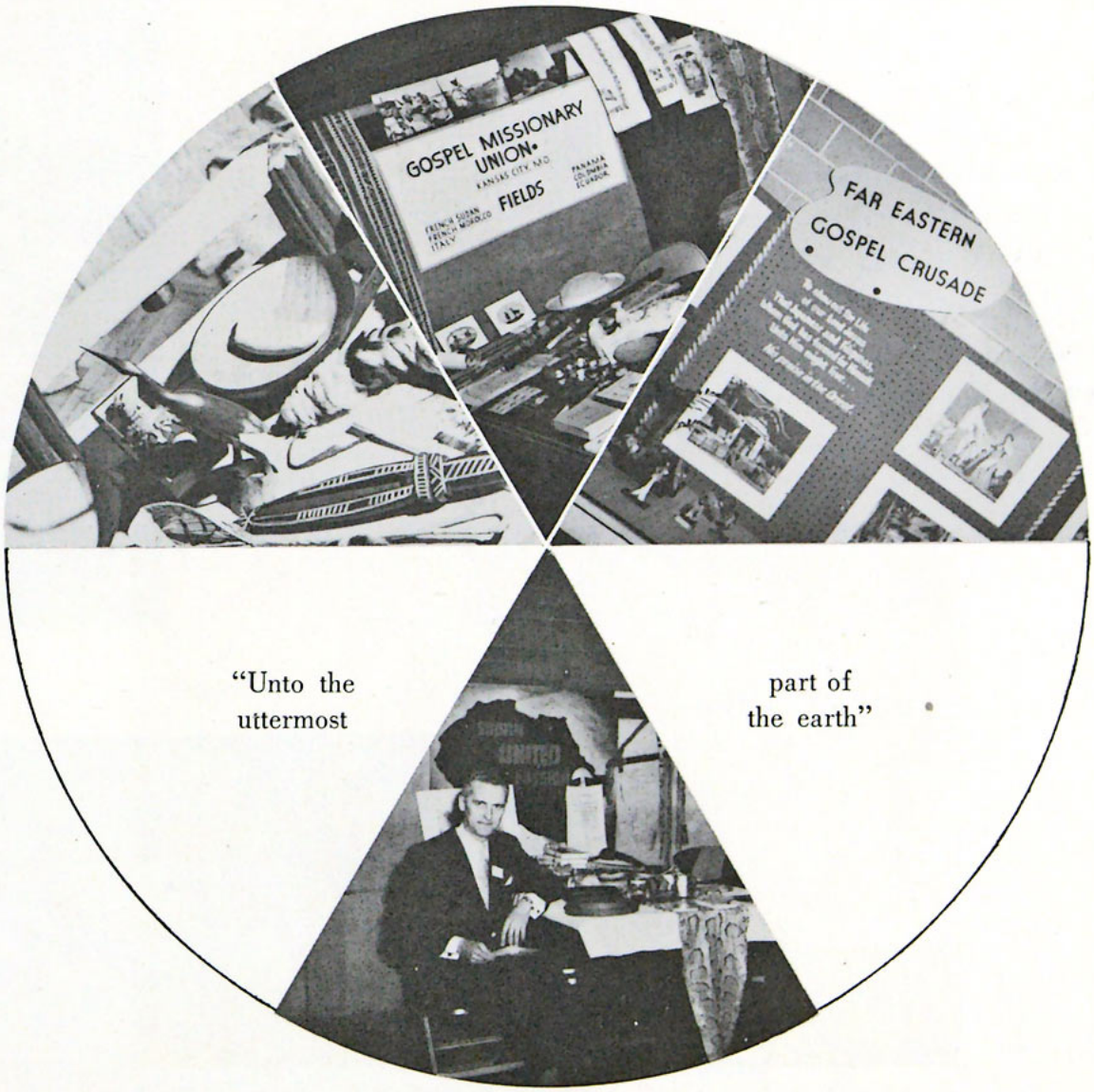

Practical Work

Preaching

The Practical Work Program at Northwestern has a two-fold purpose: that of winning souls for our Lord and Saviour Jesus Christ, and that of training students in Christian service so they may be more effective in their future work.

Singing

Placement Bureau

Reaching

After the four years spent in study and actual service, students may be placed in various fields of service. We feel that this is the area of the school in which the motto of Northwestern, "For the glory of God" is most perfectly carried out.

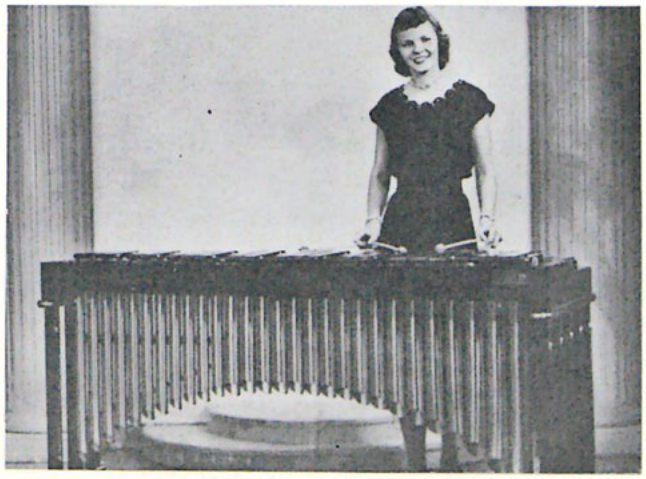

Playing

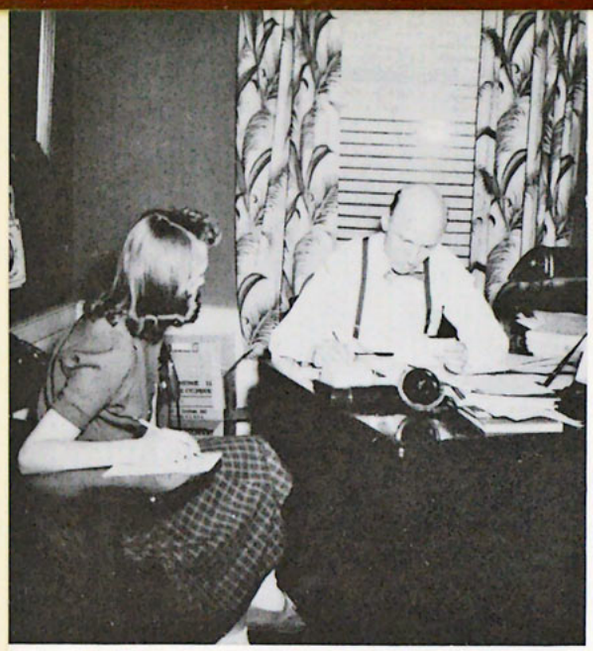

School would not be complete without the concerts by the choir. Under the direction of Mr. William Berntsen, the group sings in various churches throughout the Twin Cities, ending the season with a tour—this year through the southern states.

A Cappella Choir

Looking for something?

Prayer time

Choir Adventures

New York

Just posing

Mmmm, Good.

Sea Sick

On trial

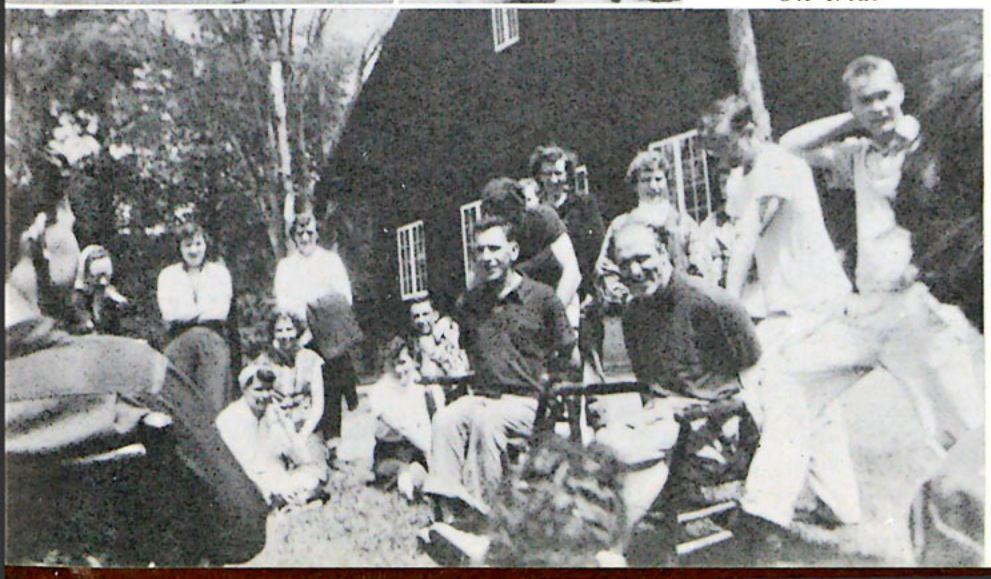

Resting

Goofing

Northwestern's Concert Band.

Northwestern's Band

Here they come! The band is on parade! Whether it be at the National Sunday School Convention, a concert, a tour, we are always anxious to hear it and are appreciative of the work done by its director, Mr. Anthony Trotto. When the basketball season began, the pep band directed by Ezra Ostergard, was right there to get things off to a proper start.

Professor Trotto poses with Ezra Ostergard, his student director, and band officers.

The PEP (?) Band

"The effectual fervent prayer of a righteous man availeth much."

"Would you like to hear a story?"

Open Air Evangelism

Northwestern students pray. Then with their Bibles and the Wordless Book they start out to meet the children at play. A word is spoken to them, a confidence is won, and the word of salvation is presented. After a decision has been made, there comes the "follow-up" period—a time when the student visits the home, meets the parents, and spends some time helping the child to grow in his spiritual life.

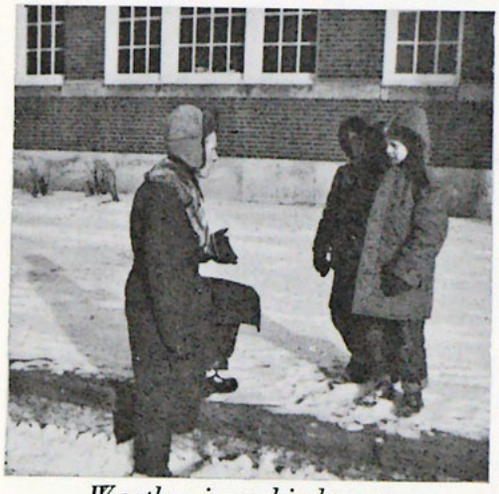

Weather is no hindrance.

Interested little ones listen eagerly.

Gospel Ministers Club

The Club serves as a means of bringing together those whom God has called out into the gospel ministry. In this way it serves as a channel for giving out practical helps that are not usually a part of the class room curriculum. From time to time throughout the year, speakers of various phases of the pastor's work are heard.

The activity of the club branches out into the actual work of the gospel ministry. It seeks to make the young men better preachers of the unsearchable riches that are found in our Saviour, Jesus Christ.

Under the guidance of Dr. G. Douglas Young, Richard Gantz and the other officers seek to lead the group.

Speech Club

The Speech Club seeks to provide expression for students interested in that field. This year the members have participated in several activities. Four dramatic productions have been given: "Huckleberry Finn," the famous old American play by Mark Twain; "Silas Marner," the story of the old English miser who loses his gold but finds happiness in an orphan child; "The Little Minister," a touching story from Scotland; "David Copperfield," one of Dickens' more popular works. Northwestern students are gaining much experience and recognition through the medium of debate.

Interpretation is another phase of activity, in which students taking private lessons give recitals.

The outstanding event of the year in this field was a combination junior and senior recital given by Earl Vitus and John Periman in February. They presented "The Old Man of the Sea" by Ernest Hemingway and "The Birds" by Dauphne du Maurier.

History? or Bob?

Dorm

Mom "D." with some of her girls.

A relaxing evening at Thomas'.

Russell, Lyman, Stimson, Homestead or Clair. One of them is home to many a Northwestern girl. The girls learn to live with one another, to have fellowship together—whether this fellowship is one of smearing cold cream on door knobs, a time of study, of one of fellowship in quiet prayer.

Life

Some people just aren't interested.

Hawthorne

The pause that refreshes.

Hawthorne Hall is the only boys' dorm on the campus. Although dorm life has its many rules and regulations, there is always time for putting that bucket of water over the door. But the frivolity is but a small part of the days spent in Hawthorne. The real memories are those of study and the quiet time spent with the Lord.

1954 Scroll Staff

Days of picture taking, days of cropping, days of wondering whether or not pictures will fit into the space, days of seeking copy, days of hunting for those little things that make an annual interesting, days of problems, days of laughter, days of working, days of playing—these have made up your 1954 Scroll. The staff, under the supervision of Miss Hanna, has included Jane Thornton, editor; Victor Dourte, business manager; Bill Haburn, photographer; John Periman, art editor; Dean Woodring, sports editor; Hazel Reynolds and Delphine Coughlin, lay-out and cropping editors; Lenna Beagle, our "dark room" specialist; Myrtle Nordeen, Anita Anders, Bob Greenwood, Sonja Swanson, Jennet Vander Beek, Sally Clark, Cynthia Farrington, Esther Noyce, Elaine Schroder and Bartie Newsbaum.

C an you think of a famous and popular spot
A round Northwestern Schools where all students and
F aculty members gather—morning, noon or
E vening? You are absolutely right. It is
T he school cafeteria where tasty meals are served and
E veryone loves to eat. Eight girls, always
R eady with a smile, greet the students as they come
I n that seemingly never-ending line with
A ppetites that only Northwestern students possess.

Cafeteria

Just checking.

The Heat is on.

Student Health Center

Blood pressure low, an ache or pain, the need of vitamins and pills, to say nothing of the need for an excuse from class—these are the things that keep our nurse busy at the health center. We praise the Lord for the lack of serious illness among our students, but are grateful for the fine facilities we have in case of such an illness.

Any work today?

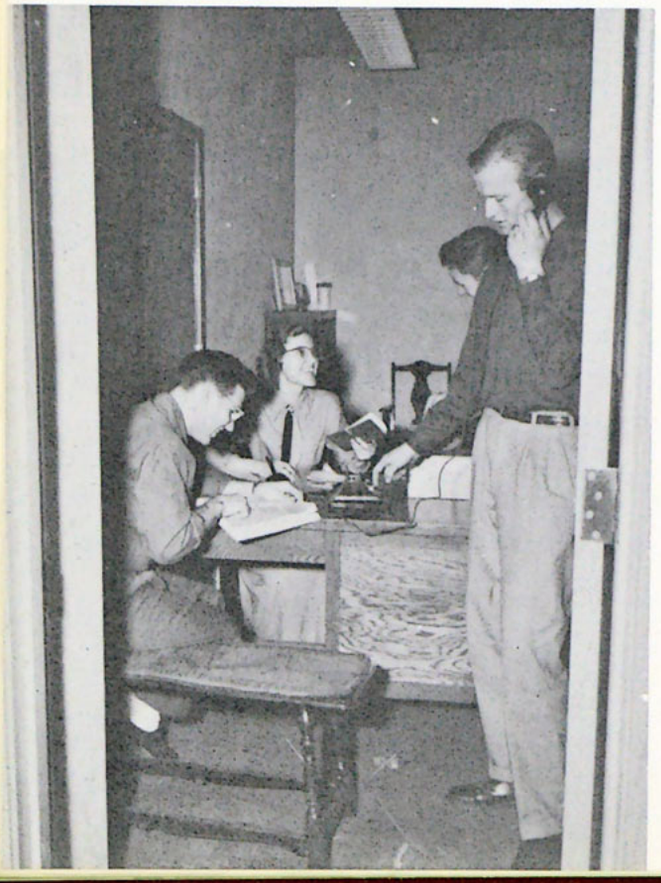

Employment

Students need work. Maybe for a day or two, but more probably for the entire year. The vast majority of the young people work their way through school, and find employment through the office set up for that purpose—an office where one always receives a warm welcome.

Evening School

Northwestern's Evening School serves an adult constituency whose needs could not be met in the Day School because of schedule. These classes are held in the Memorial Hall building every Tuesday evening. Three of these are broadcast over KTIS-FM and are shared regularly by a large listening audience scattered throughout the state. The Evening School is the central training ground for Sunday School teachers and Christian workers for the great northwest, offering the Preliminary Course, the Gold Seal certificate and the Teacher's diploma of the Evangelical Teacher Training Association. Hundreds avail themselves of this study opportunity every year with great benefit in their spiritual lives and Christian service, according to Mr. LeRoy Gager, dean of the Evening School.

Presenting the message through art.

A class studying the Word.

Student Supply Store

This is the place to buy text books and supplies. But more than that—we have puzzles, stationery, seasonal supplies, Bibles, devotional books, children's books, placques—most anything that will assist you to more easily enjoy those times of inspiration, education, and relaxation.

The "Lit" Club at Makas Manor.

The Literary Club

Directed by Mrs. Makas, the student is given an opportunity to meet with others of like mind to discuss some of the literary works for which time is not supplied in the average curriculum.

The Eagle

What would a small town be without a newspaper? How can a school flourish without one? It cannot. So a group of interested students, led by Miss Clark publish the Eagle, a newspaper which gives information to and about students and their activities. Ray Smyth was editor in the fall of the year, but he turned over his pen to Gerry Heskett at the opening of the second semester.

The Vision

Have you noticed the paper put out by the Foreign Mission Fellowship? Irma Fuller and her efficient staff edit this sheet which is full of vital missionary information. Excerpts from missionary letters; bits of news about various boards; words of encouragement to those planning on the mission field all find their way into this splendid paper.

Pilot

Our Northwestern Pilot is a seasoned magazine with a new, fresh impact. Under the managing editor, Mr. Stanley Cook, the magazine has entered the general publication field. The Pilot, now thirty-four years old, will continue to be "America's Bible Study Magazine." Ninety percent of its readers are pastors, Bible teachers and consecrated church leaders.

"N" Club

Having earned a letter in inter-collegiate athletics, the members of the N Club have pledged themselves to promote a keener interest in sports and to encourage the Christ-like spirit of sportsmanship of both the players and spectators.

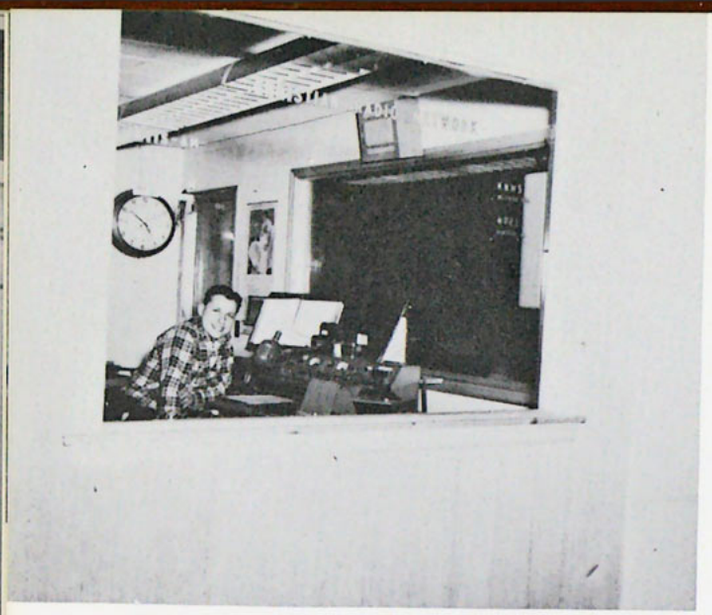

KTIS KNWS

"This is KTIS, the radio voice of Northwestern Schools." A familiar station break, but one which we like to hear. It gives but half the picture, however, for in Waterloo, Iowa, the call letters, KNWS, attach themselves to the Schools. KTIS has just celebrated its fifth birthday—five years of giving out the gospel in word and song to the Minneapolis area.

KNWS which was acquired a year ago gives out the same message — many of the programs being sent by direct line to the Iowa people.

Both stations are operated on a non-commercial and non-profit basis. They are supported by the free-will gifts and offerings. Loren Bridges, director of radio, tells us "when these stations fail to be interested in souls, they will cease to have any reason to exist."

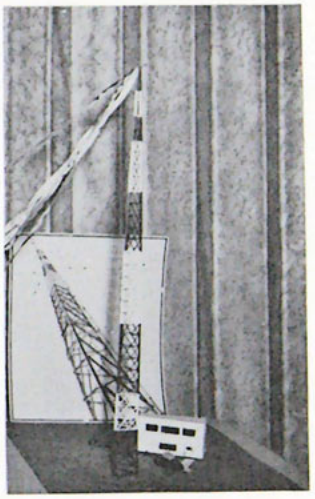

Arlin Halvorsen, *Alumni president*

Alumni

The graduates of Northwestern Schools are scattered all over the earth proclaiming the Gospel of Christ. The result is that souls are saved, groups of Christians are formed into assemblies and local churches. Whether it be in the churches of our home land or the sun-baked brick churches of darkest Africa, Alumni continually "hold forth the word of life."

The Alumni Association congratulates the Seniors upon the completion of their training, and welcomes them into this group of graduates.

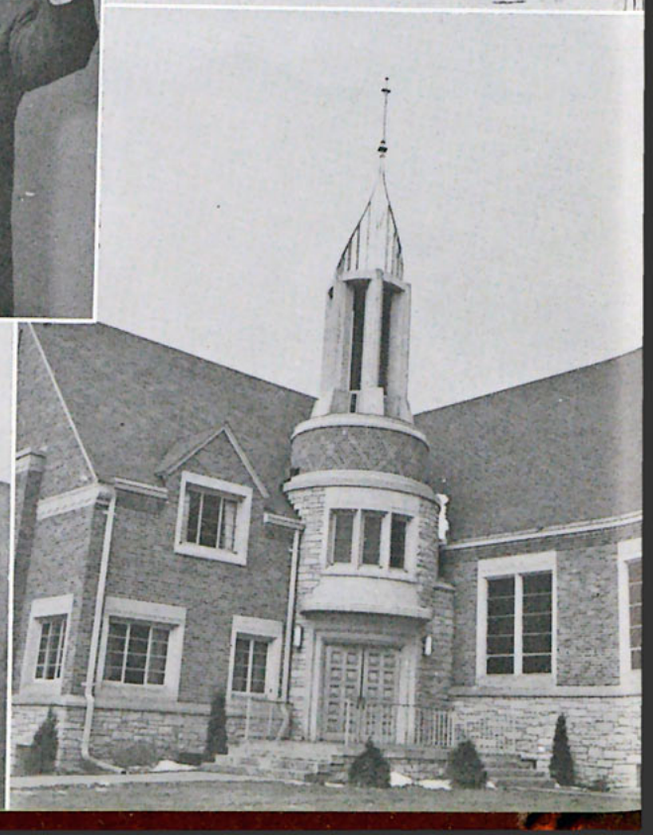

Medicine Lake Conference

August and Medicine Lake Conference just go together. Under the direction of Dr. E. D. Simpson, the Schools sponsor the Bible Conference held each summer at the Mission Farms on Medicine Lake. The program includes Bible Study; forums for pastors, women, and young people; a Junior Conference for the little folk; lake shore services; sports; an evening service. What a time of fellowship! What an opportunity to get away from the busy life of every day and learn of Him and His Word!

SOCIAL Days

SEPTEMBER
S M T W T F S
1 2 3 4 5
6 7 8 9 10 11 12
13 14 15 16 17 18 19
20 21 22 23 24 25 26
27 28 29 30

OCTOBER
S M T W T F S
1 2 3
4 5 6 7 8 9 10
11 12 13 14 15 16 17
18 19 20 21 22 23 24
25 26 27 28 29 30 31

NOVEMBER
S M T W T F S
1 2 3 4 5 6 7
8 9 10 11 12 13 14
15 16 17 18 19 20 21
22 23 24 25 26 27 28
29 30

DECEMBER
S M T W T F S
1 2 3 4 5
6 7 8 9 10 11 12
13 14 15 16 17 18 19
20 21 22 23 24 25 26
27 28 29 30 31

JANUARY
S M T W T F S
1 2 3
4 5 6 7 8 9 10
11 12 13 14 15 16 17
18 19 20 21 22 23 24
25 26 27 28 29 30 31

FEBRUARY
S M T W T F S
1 2 3 4 5 6 7
8 9 10 11 12 13 14
15 16 17 18 19 20 21
22 23 24 25 26 27 28

MARCH
S M T W T F S
1 2 3 4 5 6 7
8 9 10 11 12 13 14
15 16 17 18 19 20 21
22 23 24 25 26 27 28
29 30 31

APRIL
S M T W T F S
1 2 3 4
5 6 7 8 9 10 11
12 13 14 15 16 17 18
19 20 21 22 23 24 25
26 27 28 29 30

MAY
S M T W T F S
1 2
3 4 5 6 7 8 9
10 11 12 13 14 15 16
17 18 19 20 21 22 23
24 25 26 27 28 29 30
31

JUNE
S M T W T F S
1 2 3 4 5 6
7 8 9 10 11 12 13
14 15 16 17 18 19 20
21 22 23 24 25 26 27
28 29 30

Faculty

Forum

Sweet
"1954"

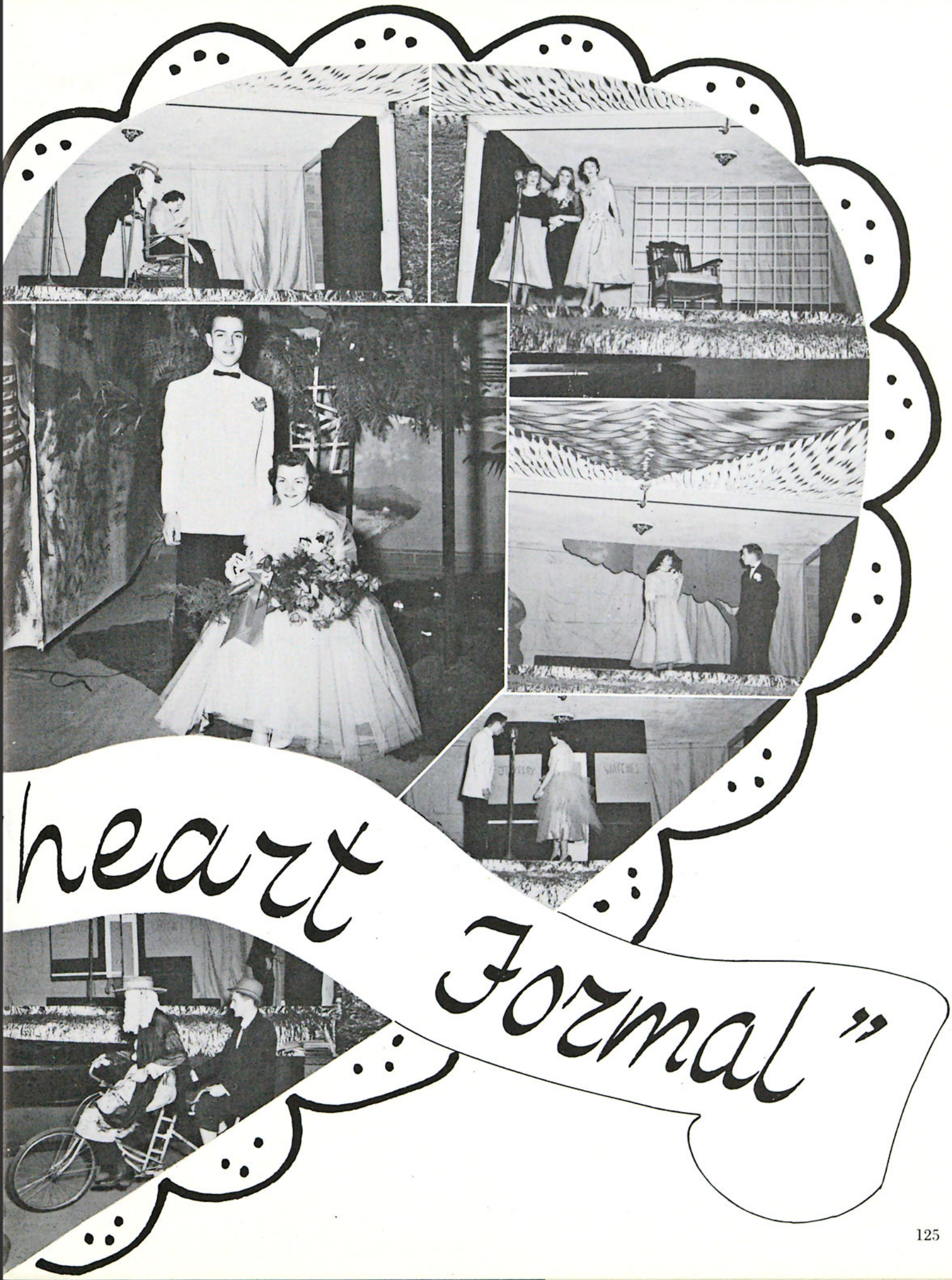
heart Formal"

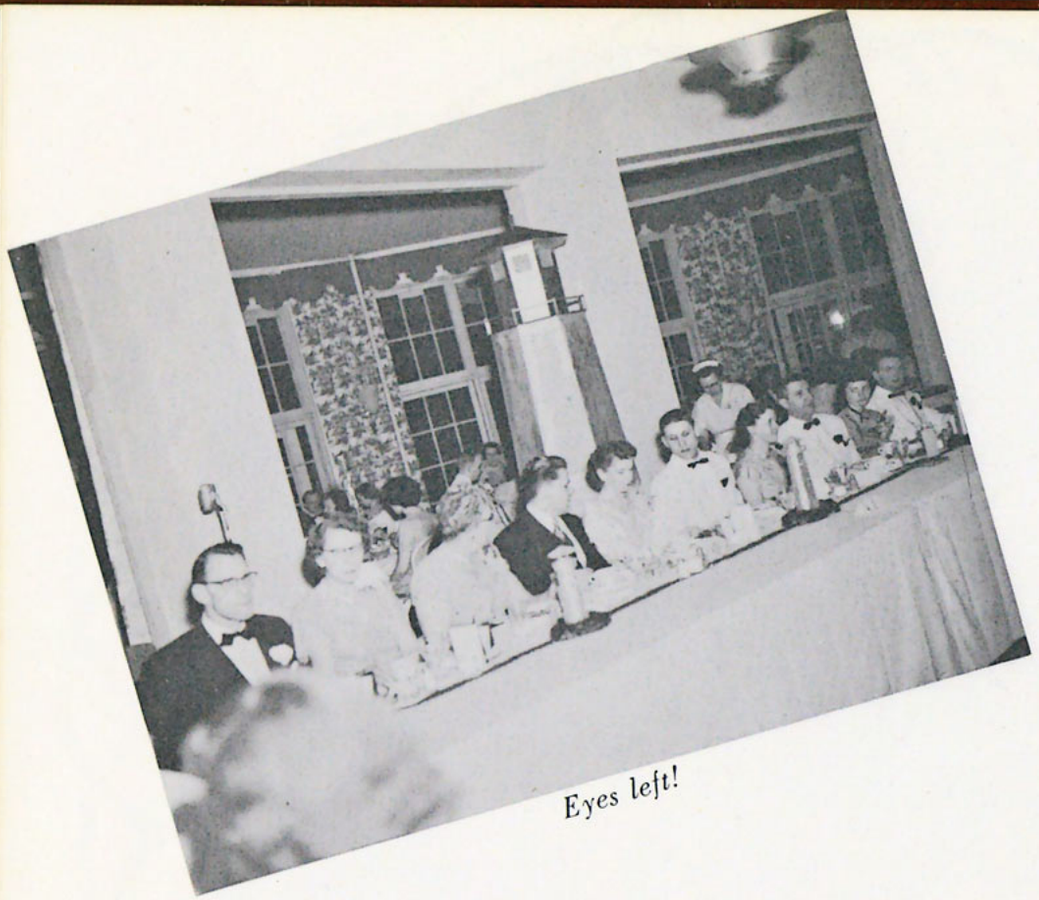

Eyes left!

How's this?

Getting ready.

At last—we eat.

Spring Banquet

One of the most anticipated activities of our school is the Spring Banquet. The fellows brush up their best suit or rent a tuxedo, shine their faces and slick their hair, and then proceed on their way with a corsage in hand for a certain young lady who will be all dressed up in her prettiest formal.

This year's banquet at the AAA Country Club was particularly enjoyable because of the efforts of many students and faculty members who filled the evening with merriment, surprises, and spiritual blessings.

Looking for someone, Les?

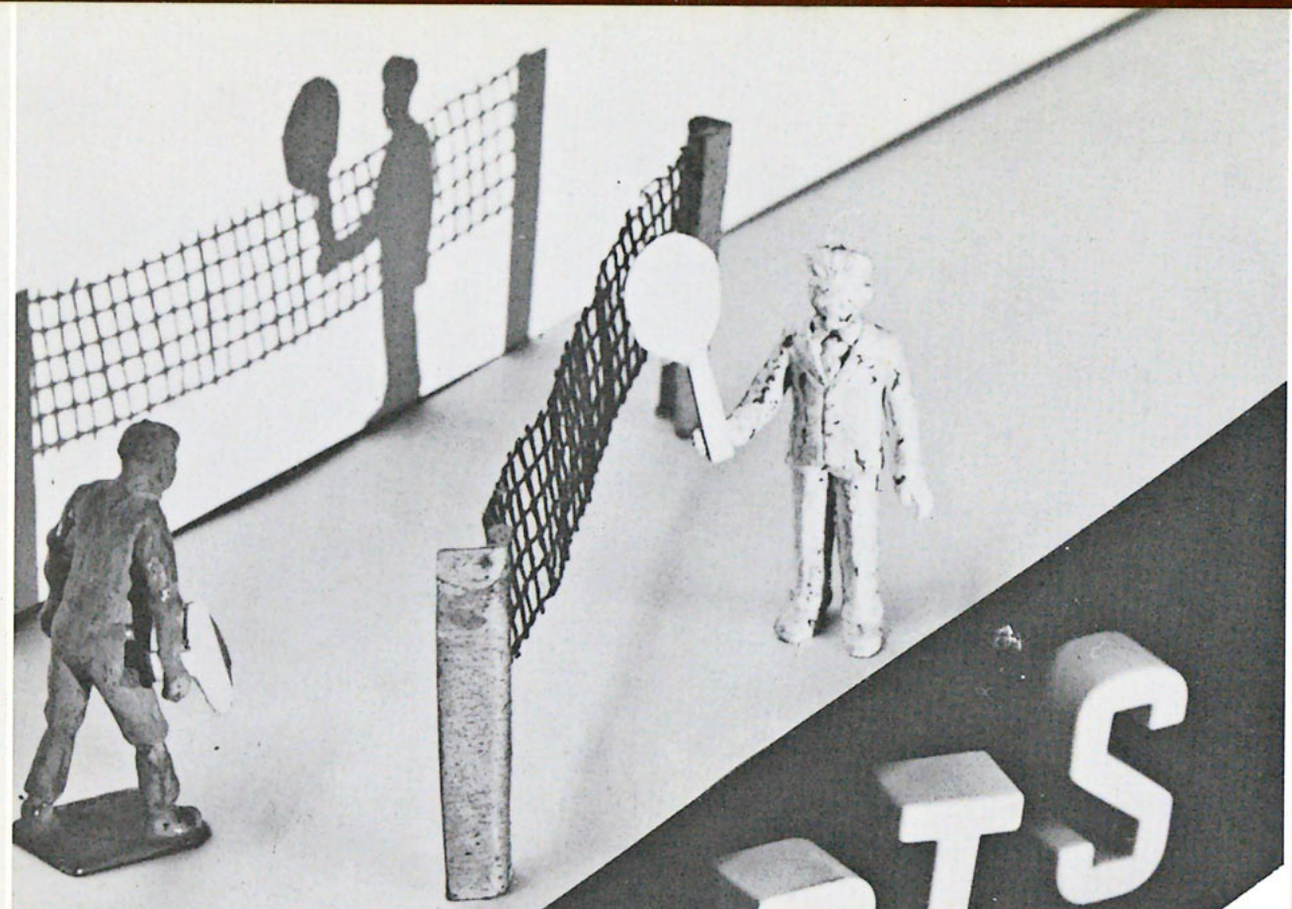

SPORTS Days

SEPTEMBER
S M T W T F S
1 2 3 4 5
6 7 8 9 10 11 12
13 14 15 16 17 18 19
20 21 22 23 24 25 26
27 28 29 30

OCTOBER
S M T W T F S
1 2 3
4 5 6 7 8 9 10
11 12 13 14 15 16 17
18 19 20 21 22 23 24
25 26 27 28 29 30 31

NOVEMBER
S M T W T F S
1 2 3 4 5 6 7
8 9 10 11 12 13 14
15 16 17 18 19 20 21
22 23 24 25 26 27 28
29 30

DECEMBER
S M T W T F S
1 2 3 4 5
6 7 8 9 10 11 12
13 14 15 16 17 18 19
20 21 22 23 24 25 26
27 28 29 30 31

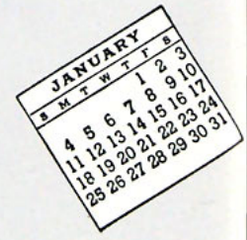
JANUARY
S M T W T F S
1 2 3
4 5 6 7 8 9 10
11 12 13 14 15 16 17
18 19 20 21 22 23 24
25 26 27 28 29 30 31

FEBRUARY
S M T W T F S
1 2 3 4 5 6 7
8 9 10 11 12 13 14
15 16 17 18 19 20 21
22 23 24 25 26 27 28

MARCH
S M T W T F S
1 2 3 4 5 6 7
8 9 10 11 12 13 14
15 16 17 18 19 20 21
22 23 24 25 26 27 28
29 30 31

APRIL
S M T W T F S
1 2 3 4
5 6 7 8 9 10 11
12 13 14 15 16 17 18
19 20 21 22 23 24 25
26 27 28 29 30

MAY
S M T W T F S
1 2
3 4 5 6 7 8 9
10 11 12 13 14 15 16
17 18 19 20 21 22 23
24 25 26 27 28 29 30
31

JUNE
S M T W T F S
1 2 3 4 5 6
7 8 9 10 11 12 13
14 15 16 17 18 19 20
21 22 23 24 25 26 27
28 29 30

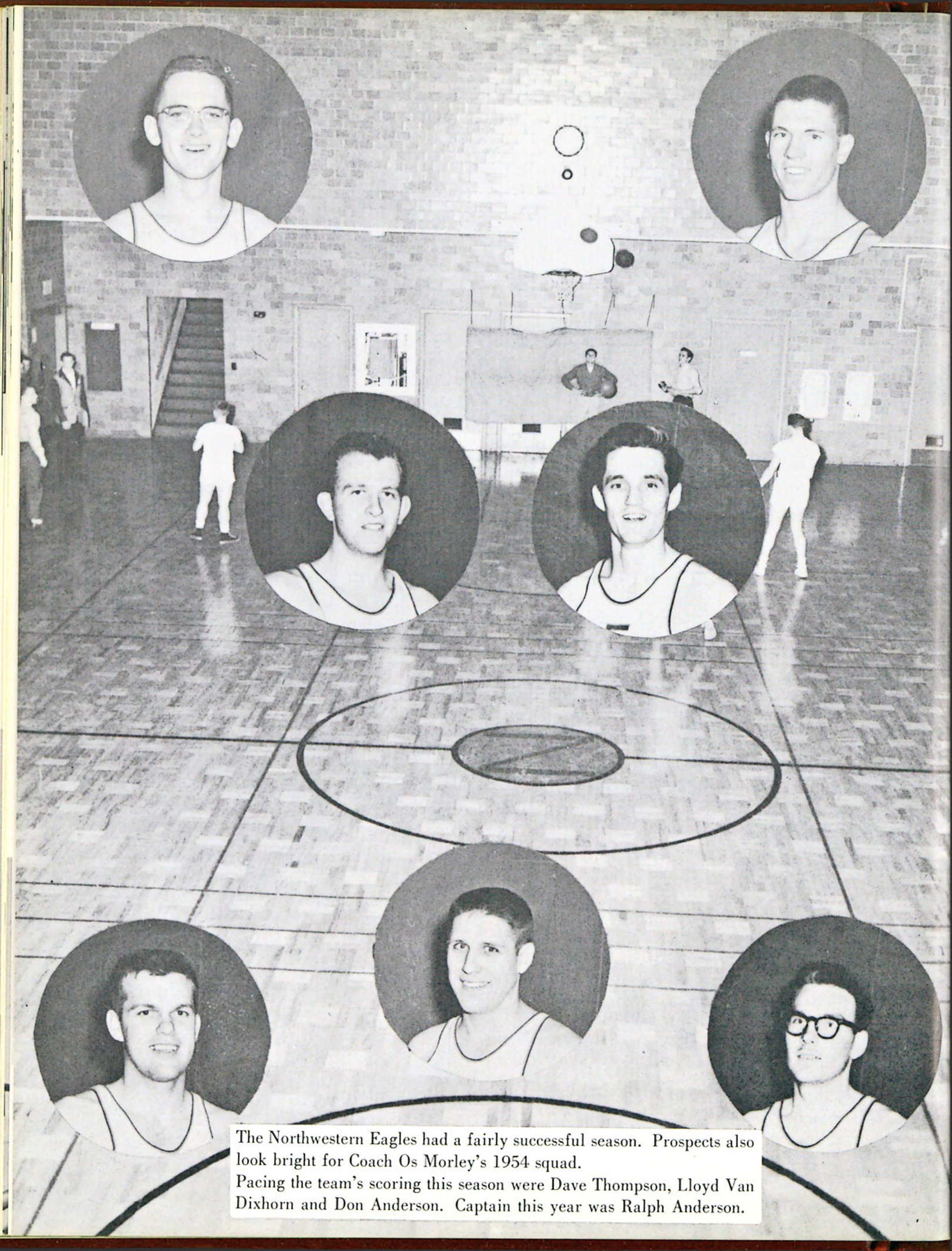

The Northwestern Eagles had a fairly successful season. Prospects also look bright for Coach Os Morley's 1954 squad.
Pacing the team's scoring this season were Dave Thompson, Lloyd Van Dixhorn and Don Anderson. Captain this year was Ralph Anderson.

Left to right. Top Row: Dave Lundberg, Lorne Bettenga, Don Anderson, Lloyd Van Dixhorn, Bob Bymers, Dave Thompson, Manager Wilbur Foote. *Bottom Row:* Howard Fode, Dick Manning, Bob Westerlund, Captain Ralph Anderson, Rich Hawthorne, Don Van Loon.

Basketball Varsity

NW.		*Opp.*
61	Bethany Lutheran	54
56	Concordia	60
57	Wahpeton College	74
49	Mayville	69
63	Northland	75
56	Bismarck	65
64	Bethany Lutheran	58
75	Huron	84
75	Lewis College	107
74	Taylor University	103
74	Aurora College	94
62	Northland	64
61	Concordia	44
51	Bethel	67
60	Martin Luther	55
51	Mayville	83
53	Sioux Falls	60

4 games left to play

"Along the Bench"

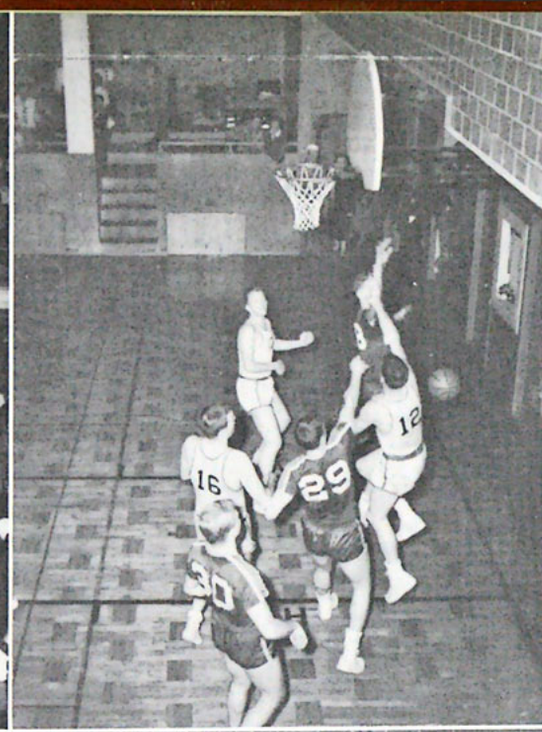

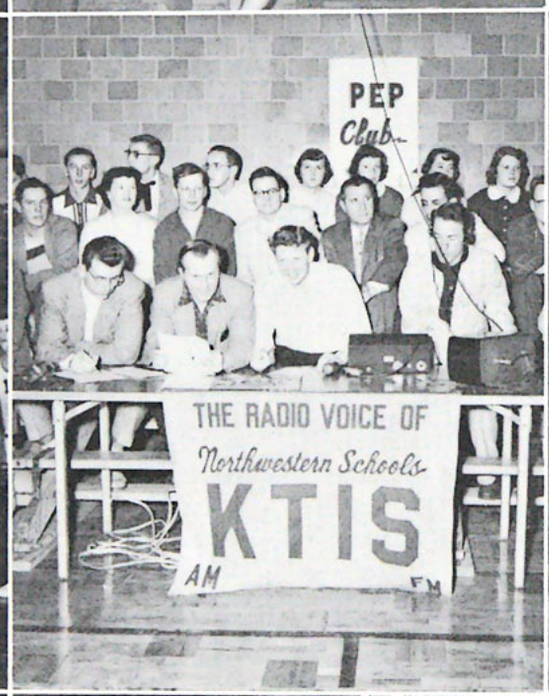
PEP
Club
THE RADIO VOICE OF
Northwestern Schools
KTIS
AM
FM

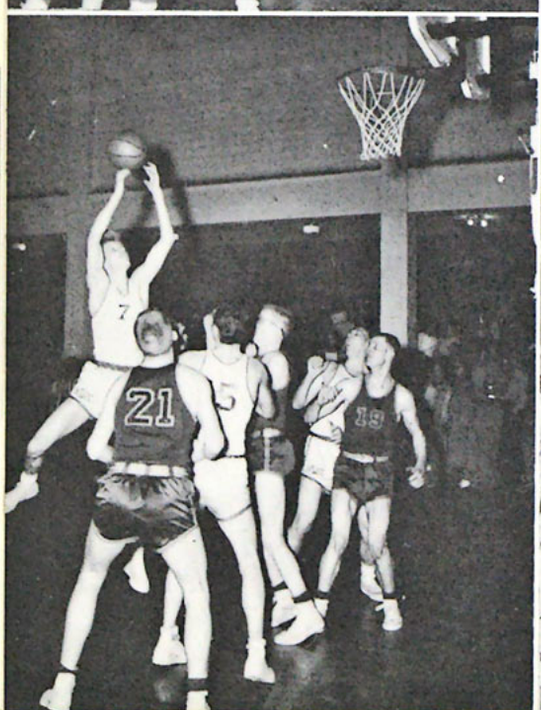

Cheerleaders

Left to Right: Sally Clark, Virginia Bohlen, Mel Taylor, Ralph Beckstrom, Madeline Smit, Beverly Jackson.

Top Row: Norm Prinzing, Dick Wiens, Larry Magnuson, Warren Davidson, Ken Triplett, Bob Bjornstad. *Front Row:* Larry Delk, Arden Nelson, Maurice Bender, Bob Westerlund, Dick Hawthorne.

Junior Varsity Basketball

"Coach Pickering Tells the Boys How"

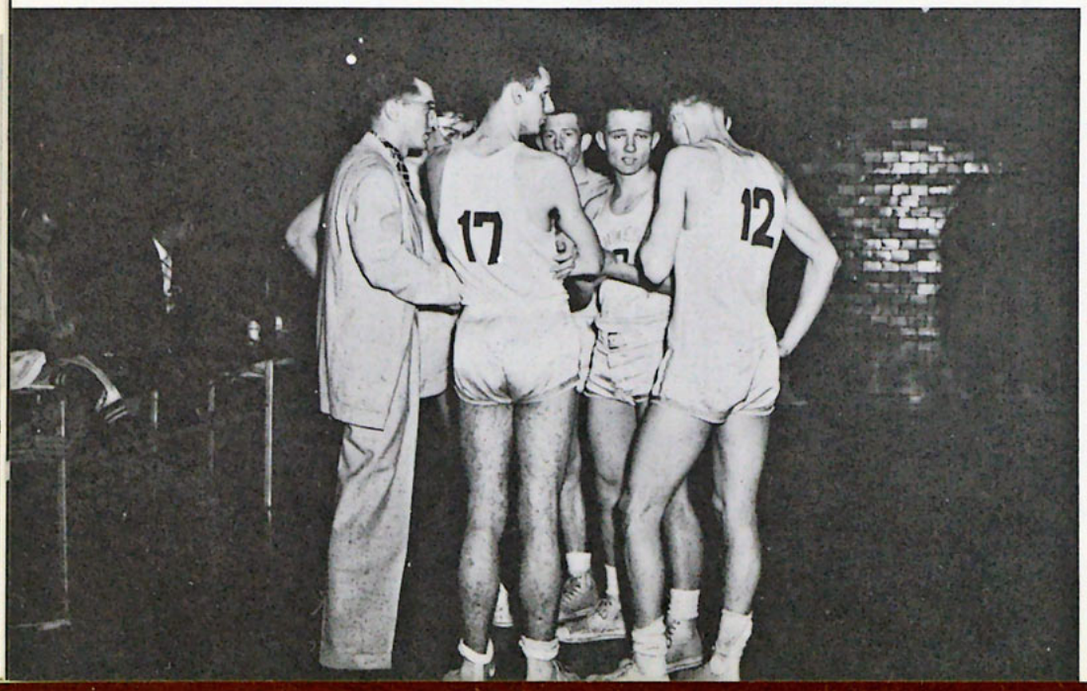

NW		*Opp.*
35	Minn. Farm School	50
50	Olivet Baptist	41
44	Augsburg Frosh	70
56	Central Free	64
41	Minn. School of Bus.	65
39	Olivet Baptist	61
56	Minn. School of Bus.	65
38	Bethel J. V.	62
39	Bethel Seminary	73
39	U. Farm School	67

Schedule not completed

Top Row: Scott Henderson, Ralph Anderson, Dick Smith, Ron Lievense, Hervey McConkey, Don Gordon, Floyd Habich, Coach Morley. *Bottom Row:* Jim Murphy, Emery Braccini, Norm Prinzing, Keith Dean, Clarence Riddle, James Kauffman.

Baseball

(A pitchers nightmare)

The Eagle baseballers, though hit hard by graduation, nevertheless had a successful 1953 season. Coach Morley is looking forward to a good team this spring.

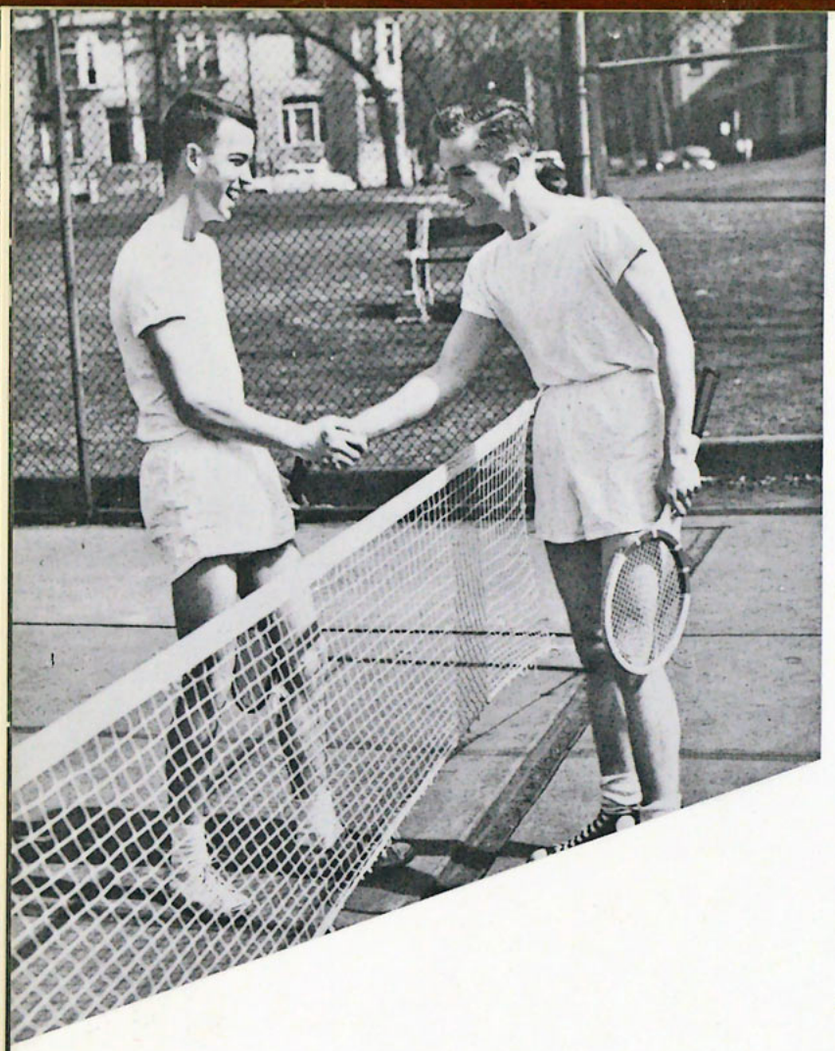

Tennis

Bernie Vander Meiden and Mel Taylor will again lead this year's tennis team. Tennis has not yet become a major sport but many non-official matches have been played with other Twin City schools.

Track

A relatively new sport at Northwestern, track is becoming more and more popular each year. Coach Pickering feels that it soon will become a major sport at Northwestern.

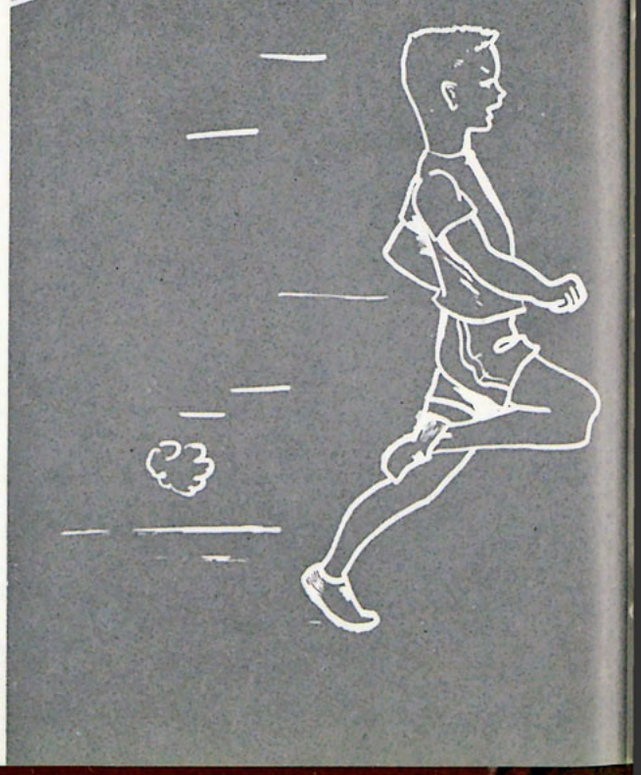

Mat Men

Gymnastics took a new turn this year with the addition of Miss Pattie Eales joining the mat-men from Northwestern. The team this year furnished half-time entertainment for many ball games. This was their only reward for the many hours of team and individual practice they put in each week.

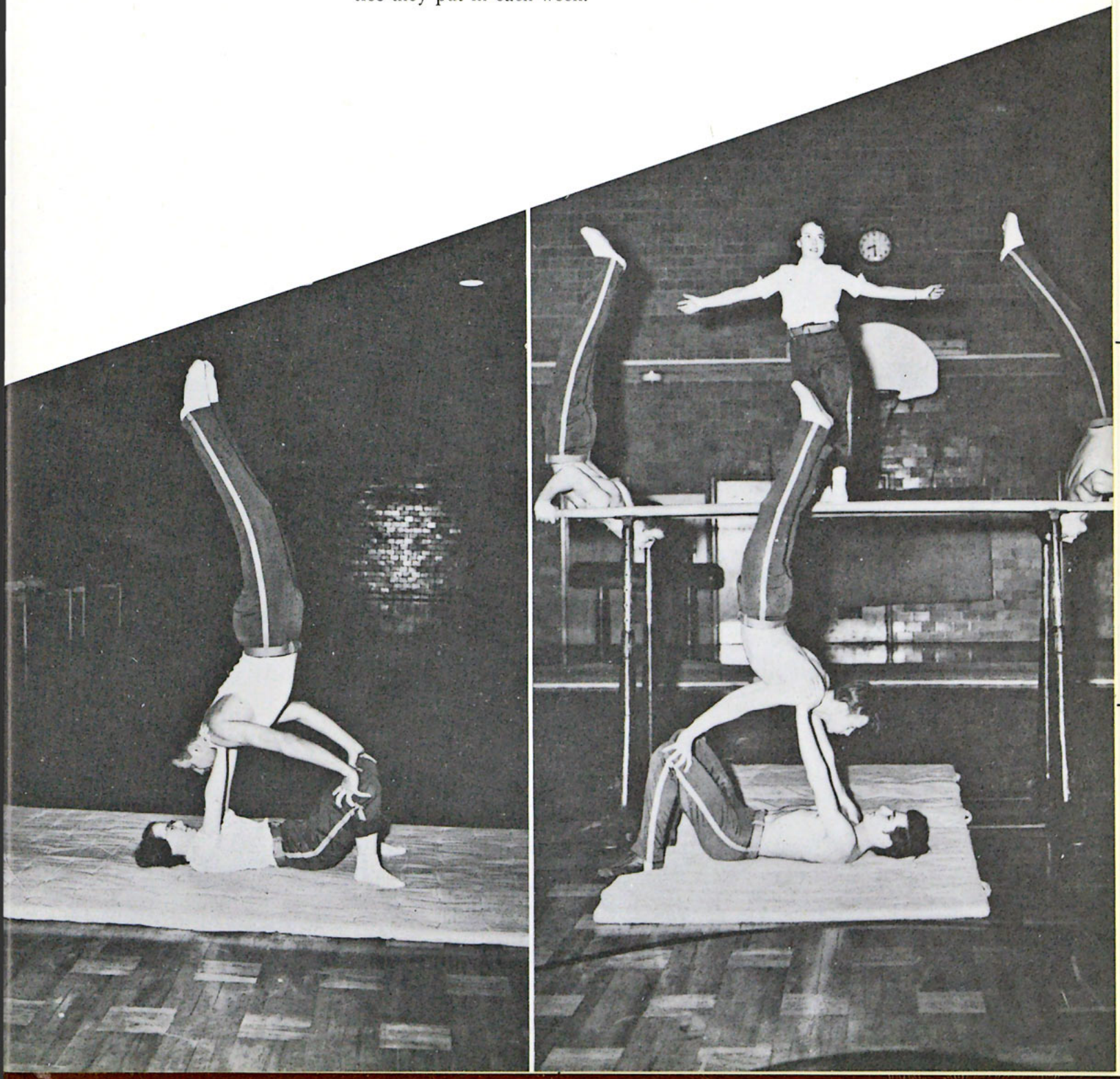

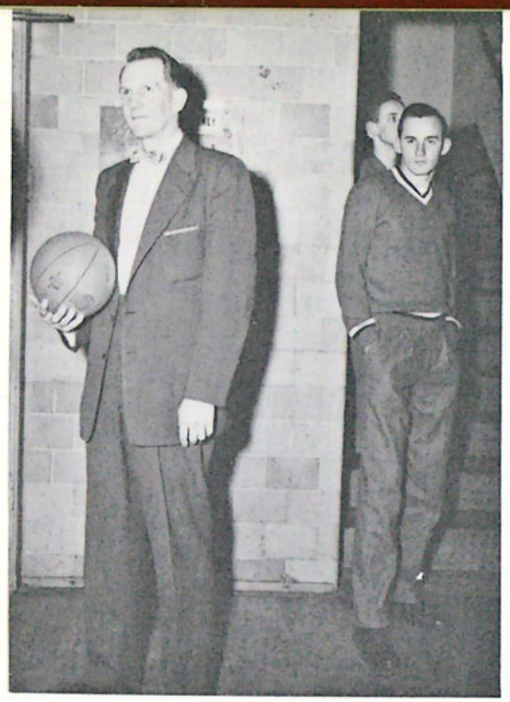

"Director Os Morley"

The Intramural program of Director Os Morley's is gaining popularity each year. This year most of the events got into full swing during the second semester and included many groups and individuals in the team and individual competition. Director Morley's plan for the future is a sports program in which everyone can participate.

Intramurals

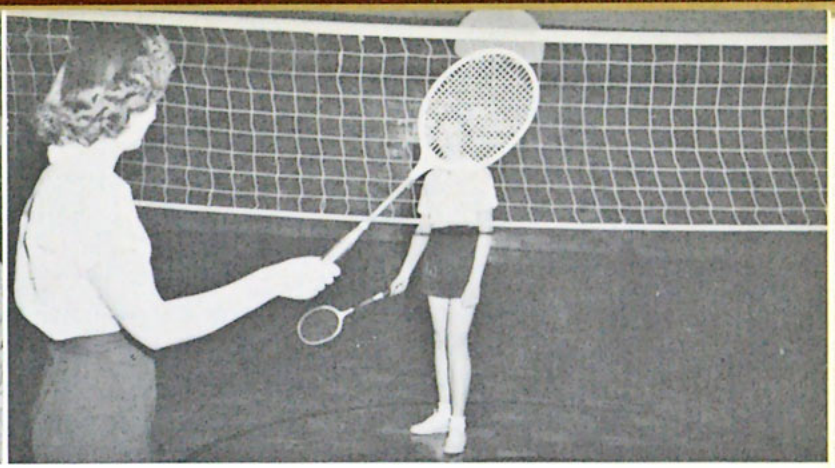

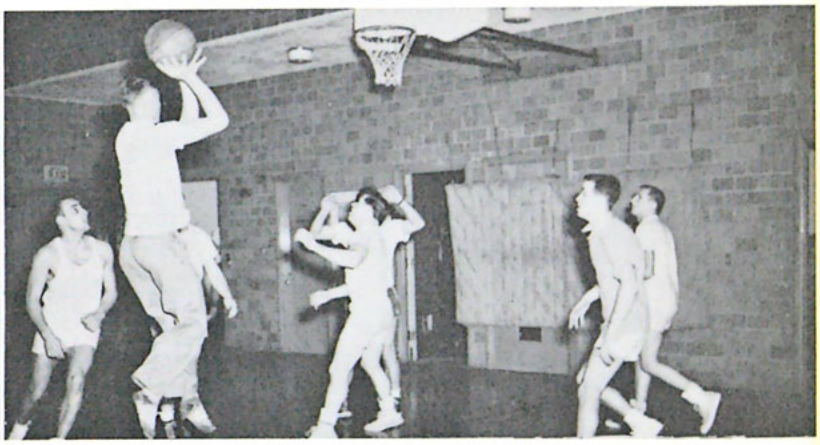

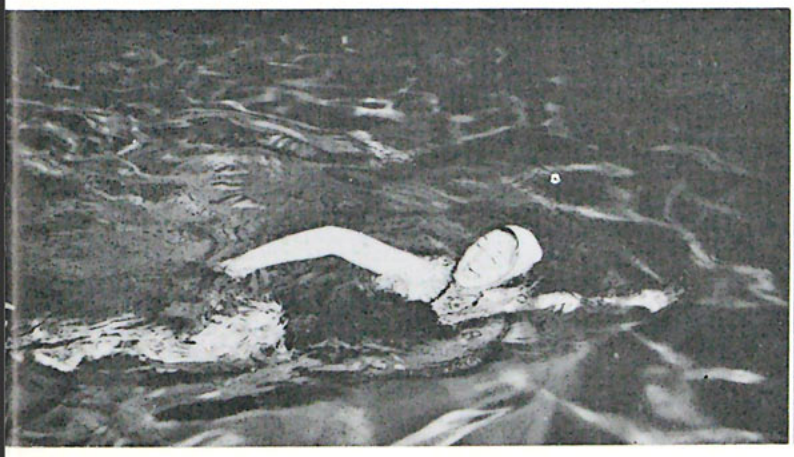

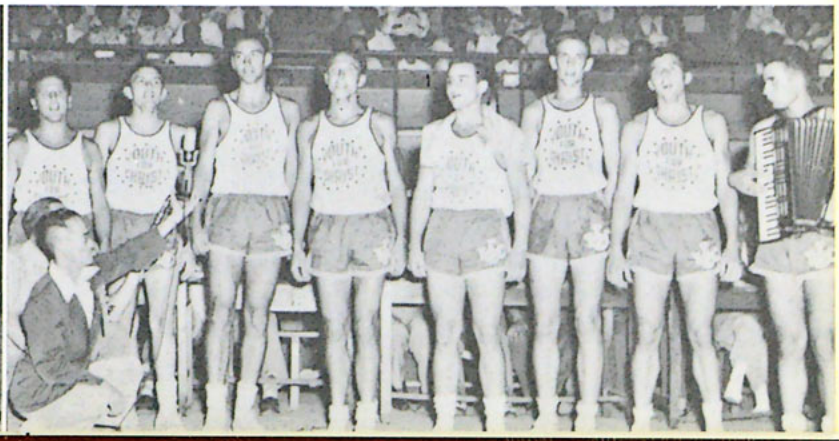

STUDENTS **NOTICE**

look

Students please note the ads listed and patronize them, for they are responsible for the progress of this book. They are friends of the school and are eager to become friends with you personally. When you visit them, let them know that you are a Northwestern student and you will find them more than willing to go out of their way to accommodate you.

K. C. Cornelius Jewelry

DIAMONDS — WATCHES — JEWELRY

321 Kresge Building

THE PHOTO MILL

1511 Hennepin Ave. Minneapolis, Minn.

•

Everything Photographic

•

— Dealers for —

EASTMAN KODAKS ARGUS

BELL AND HOWELL DUPONT

REVERE GRAYFLEX

COMPLIMENTS OF

LAKELAND FRUIT AND PRODUCE CO.

905 No. Fifth St.

Minneapolis, Minn.

Refrigeration

Home Freezers **Air Conditioning**

Allied Store Equipment Co.

116 N. 7th St. MAin 5889

NORTHWESTERN-HANNA FUEL COMPANY

200 McKnight Building Minneapolis 2, Minnesota

Telephone Main 7211

Congratulations to the

Class of 1954

Revere Advertising, Inc.

512 Nicollet Avenue

Minneapolis, Minn.

---

69 W. Washington Street

Chicago, Illinois

Elwood L. Carlson

OPTICIAN

1008 Donaldson
Medical Building

Corner of
7th Street & Nicollet
Phone: Main 5681

CAFE DI NAPOLI

816 Hennepin Avenue

Opposite State Theater

Specializing in Italian Dishes

COMPLIMENTS OF

HENNEPIN HARDWARE

909 Hennepin BRidgeport 1271

SPECIAL ACCORDION CLASSES IN SACRED MUSIC

YOU MAY USE OUR ACCORDION FREE

TITAND ACCORDIONS

"The Accordion recommended by Arnie Hartman"

at Direct Factory Prices to Students

TRAFICANTE

41 South 8th Street Minneapolis 2, Minn.

Salem Evangelical Free

Arne B. Hansen
Pastor

Sunday School 9:45 A.M.
Worship Hour 11:00 A.M.
Youth Service 5:30 P.M.
Evening Gospel Service 7:30 P.M.

Melody & Meditation — 12:30 — 1:00 Saturday KTIS
3101 Fourteenth Ave. S. Minneapolis, Minn.

COMPLIMENTS OF

Mr. and Mrs. Hooten

Cleanliness is next to Godliness

HOOTEN CLEANERS 3944 W. 49½ Street

CENTRAL EVANGELICAL FREE CHURCH

"Christ, Cross, City-Centered"

Carroll A. Nelson — Interim Pastor

Hear "AFTER CHURCH VISIT" each Sunday

KWOA 1:30 P.M. KTIS 1:00 P.M.
KJAN 1:00 P.M. KJSK 3:30 P.M.

10th Ave. S. & 7th St., Minneapolis, Minn.

The Bible Expositor & Illuminator

. . Treating on the Sunday School Topics as given by the International Uniform Sunday School Lesson Committee.

. . A quarterly for Bible School superintendents, Sunday School teachers, Bible students and Pastors.

A quarterly in three monthly parts
192 well packed pages for each quarter
Price, 50c a quarter or $2.00 a year

Address

UNION GOSPEL PRESS
BOX 6059
CLEVELAND 1, OHIO

HENRY O. MIKKELSON

GENERAL CONTRACTOR

Churches — Residences — Commercial

20 West 59th Street Minneapolis, Minn.

E. R. MOORE COMPANY

CAPS AND GOWNS

932 DAKIN ST. CHICAGO 13, ILLINOIS

LORING FLORIST

Flowers for All Occasions

Corsages — Weddings

Floral Designs

3 West 15th Street Bridgeport 2345

THRIFT IS A VIRTUE

A sound plan of thrift is essential to the progress and happiness of every family. We are happy to advise on thrift programs and to provide literature that will interest you.

St. Paul Federal Savings & Loan Assn.

ST. PAUL 1, MINNESOTA

BECKY'S CAFETERIA

Home of Fine Food
and
Christian Fellowship

1934 Hennepin Ave. S. Minneapolis, Minn.

LEW BONN CO.

TV AND RADIO ELECTRONIC SUPPLIES

ST. PAUL	MINNEAPOLIS	DULUTH
141 W. 7th	1211 LaSalle	228 E. Superior
Garfield 2821	Fillmore 6351	Ph. 25569

"Best Wishes to the Graduates"

COMPLIMENTS OF

Carl G. Lindell Electric Co.

115 E. 58TH ST. MINNEAPOLIS, MINN.

When in the Twin Cities
— hear —
DR. O. E. SANDEN
— at the —

Warrendale Presbyterian Church

COMO AND OXFORD AVE.
(near Lexington Pkwy.)
Services:
Sunday — 10:45 A.M., 7:45 P.M.
Wednesday — 7:45 P.M.
A CHURCH WHERE THE GOSPEL
IS PREACHED IN ITS FULLNESS

FIRST COVENANT CHURCH

Chicago Avenue and Seventh Street South
Minneapolis, Minnesota

MINISTERS
Paul S. Rees Roy E. Erickson
Albert C. Magnuson, Youth Minister
Reuben J. Johnson, Minister of Music

Sunday Worship Schedule — 11 A.M. and 7:30 P.M.
Thursday Evening Bible Study and Prayer— 7:45 P.M.

THE FELLOWSHIP OF YOUTH LEAGUES include four age groups providing an outlet for the interests of youth. A CHRIST-centered program with all of it geared to our times, including worthwhile speakers, discussions, and socials.

Youth League (18-24) Friday 8:00 P.M.

We Welcome You to Worship With Us

Lake Harriet Baptist Church

Upton Avenue South at 50th Street

EXTENDS BEST WISHES AND GOD'S BEST

TO THE GRADUATES OF '54

George J. Carlson, B.D., Th.D. — Pastor

Lloyd VanDixhorn — Youth Pastor

Oliver Mogck — Choir Director

An Oak-Harriet car takes you to our door.

EMMANUEL METHODIST CHURCH

Charles R. Sweet
Pastor

Sunday Services
Church School 9:45 — Morning Worship 11:00
Youth Fellowship 5:45 — Evening Service 7:45

Wednesday Midweek Service 7:30 P.M.

Our monthly paper, the Emmanuelite,
sent upon request.

1900 Eleventh Ave. S. Minneapolis, Minn.

CHRISTIAN GREETINGS

IN THE GOSPEL

FIRST BAPTIST CHURCH

10th and Harmon

Minneapolis, Minnesota

Rev. Curtis Akenson

Pastor

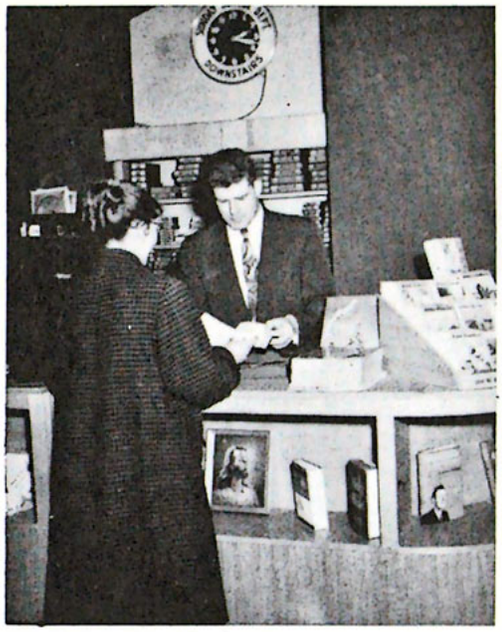

NORTHWESTERN BOOK AND BIBLE HOUSE

Christian Literature and Supplies

Eighth and LaSalle Minneapolis

I CHOSE DALLAS

because of its

BIBLICAL COURSES

Year after year more students say the Biblical content of its curriculum was the determinative factor which led them to choose Dallas for seminary training.

This Biblican emphasis grows out of the Dallas motto — "Preach the Word" (2 Tim. 4:2). The entire course is Bible-centered and the entire Bible is studied in class in the Bible exposition repartment.

Approved for Veteran Training.
For free literature catalog, write
to the Registrar:

DALLAS THEOLOGICAL SEMINARY 3909 Swiss Ave. Dallas, Texas

MINNESOTA BAPTIST CONVENTION

2302 Blaisdell Minneapolis, Minn.

"A CITADEL OF CONSERVATISM"

Absolutely Sound Theologically
Aggressively Evangelistic
A Faith Home Missions Agency

A Voluntary Fellowship of approximately 100
Autonomous Churches

Rev. Geo. J. Carlson, Th.D., President
Dr. R. V. Clearwaters, Chairman Exec. Com.
Rev. John R. Siemens, D.D., Exec. Sec'y
Rev. Herbert H. Hazzard, Youth Director

AT THE CURTIS . . .

IN MINNEAPOLIS . . .

You may be sure of the finest in accommodations and service.
Each room with private soft water bath.
Every hotel advantage.
Rates are moderate!

THE CURTIS HOTEL
MINNEAPOLIS
10th Street — Third to Fourth Avenues

ANDERSEN'S FAMILY SHOE STORE

"We Cater to Northwestern Students"

Complete Line of
Women's, Men's and Children's Footwear
Casual and Dress Shoes at Lowest Prices

1509 Nicollet Ave. MAin 9413

COMPLIMENTS OF

CADILLAC DRY CLEANERS

Quality and Service

1111 Hennepin Ave. LIncoln 7565

SPRUCE PHARMACY

John Y. Lebow, Pharmacist

96 Spruce Place ATlantic 6811

Evangelism Book Center

"from the Word shall come forth light"

Hospitality House **Phone: AT. 6241**

904 Hennepin Ave., Minneapolis 3, Minn.

COMPLIMENTS OF

BROWN'S ICE CREAM CO.

1855 E. Lake St. DUpont 9349

W. H. JOHNSON

1417 Nicollet Avenue ATlantic 6365
Minneapolis 4, Minnesota

Selected MEATS FISH POULTRY

Serving RESTAURANTS INSTITUTIONS HOTELS

Wholesale and Retail

Jewelry Watches

OTTO POKORNY

Student Discounts 20% and 25%

Repairing — Prompt Service

1418 Spruce Place GEneva 7118

COMPLIMENTS OF

DON OLSON GROCERY

205 W. 15th St. Minneapolis, Minn.

Morry's Merchandise Mart

1028 Hennepin Ave. Minneapolis, Minn.

A Check From Heaven?

Ask any missionary who saved just a little by the life insurance plan — but to qualify for all benefits, it's wise to begin early.

Miss Christian has a world-wide Christian Clientele representing every phase of business, professional and missionary service. Talking with her about your future will be a pleasant helpful experience.

Call or Write

Frances Christian, Field Underwriter

GEORGE QUAM AGENCY

SECURITY MUTUAL LIFE INSURANCE CO.

1234 Baker Building Minneapolis, Minn.

MAine 7553 KEnwood 8808

DR. GEORGE O. MOSS, O.D.

GLASSES

BROKEN LENS DUPLICATED

NO DROPS USED

18 South 7th Street MAin 7907

Nash & Vlasos GEneva 6088

DE LUXE CAFE

"The Place to Eat"

1501 Hennepin Ave. Minneapolis, Minn.

BRAND'S

CAMERA CRAFT
"The Friendly Store"

Everything Photographic

Authorized dealers for Argus, Bell, and Howell, Eastman Kodaks; Poloroid Lens; Stereo; Realist; Keystone; Bolix; Leica; Revere.

84 South Ninth Street Minneapolis 2, Minn.

COMPLIMENTS OF

FARNHAM STATIONERY & SCHOOL SUPPLY CO.

301 South 5th St. MAin 4242

Minneapolis 15, Minn.

Help Us Evangelize Russians and Others

Peter Deyneka
Gen. Director

in 22 countries around the world by supporting missionaries, engaging and sending out more missionaries into full time service, distributing New Testaments and Gospel literature, sending relief immediately to suffering Christians in Europe and supporting the Russian Bible Institute in Argentina. If the Lord directs you to have fellowship with us in this world-wide ministry, make your checks payable to

SLAVIC GOSPEL ASSOCIATION, INC **DEPT. SC**

2434 N. Kedzie Blvd., Chicago 47, Ill.

In Canada: 14 Park Rd., Toronto 5, Ontario

Executive Committee: Dr. Paul W. Rood, Chairman Emeritus; Charles Bodeen, Chairman; Dr. Torrey Johnson, 1st Vice Chairman; Roy Strobeck, 2nd Vice Chairman; Peter Anderson, Treasurer; Roy Johnson, Secretary; Lance Latham, Peter Deyneka.

(Free copy of Illustrated SLAVIC GOSPEL NEWS will be sent on request)

Every Christian home and every Bible student's library needs a trustworthy Bible dictionary That means . . .

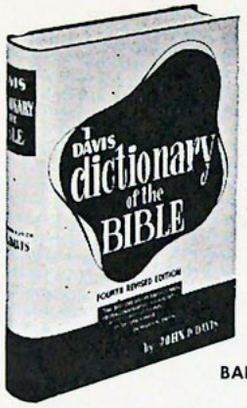

DAVIS DICTIONARY OF THE BIBLE
Fourth Revised Edition
by JOHN D. DAVIS

. . . The Bible dictionary lauded by evangelistic leaders everywhere

Donald Grey Barnhouse: "The best Bible dictionary in the world."

Wilbur M. Smith: "The best one-volume Bible dictionary from the conservative viewpoint."

. . .The Bible dictionary which can be recommended without reservation, as being

True to the Bible
The Highest 20th Century Scholarship

Order from your bookseller, or
BAKER BOOK HOUSE, Grand Rapids 6, Michigan
$5.95

M. L. NOVACK

Diamond Setter

Serving the Northwestern Students

for 30 Years

930 Hennepin Ave. ATlantic 2900

Denison Year Book Company

Creators of fine letter press

and offset printing

315 5th Ave. South Minneapolis, Minn.

COMPLIMENTS OF

WESTERN SUNDAY SCHOOL SUPPLY

39 S. 8th Street Minneapolis, Minn.

•

Industrial Chemical Laboratories, Inc.

1015 N. 14th Street Omaha 2, Neb.

•

DAVIES MORTUARY CO.

1403 Harmon Place Minneapolis, Minn.

•

CONGRATULATIONS! SENIORS

and Best Wishes

FRIENDS OF NORTHWESTERN

Grace Baptist Church

22nd Ave. South at East 38th Street

Minneapolis 7, Minnesota

A. Kenneth Ham, pastor

9:45 A.M. Sunday School 6:15 P.M. Youth Groups

11:00 A.M. Worship 7:30 P.M. Gospel Service

"Grace Notes" — 1:30 P.M. — KTIS

COMPLIMENTS OF

GROSS BROS. KRONICKS

MAin 1199

1501 Nicollet Ave. Minneapolis, Minn.

Read Printing and Lithograph Co.

404 CHICAGO AVENUE

MINNEAPOLIS, MINNESOTA

GENEVA 1781

Commercial, Church, Personal and Social Printing

Congratulations to the Class of '54

COMPLIMENTS

of

a

FRIEND

Zintsmaster Photographer

Chosen this year by the graduating class of

NORTHWESTERN SCHOOLS

We solicit your future business on the

basis of this recommendation.

Distinctive individual portraits in the home or studio. Wedding photographs, formal or candid. Children's pictures, restorations, miniatures in oil color. Everything in portraiture produced and processed by competent photographic craftsmen.

1021 La Salle Avenue
Minneapolis 2, Minnesota

STUDENT DIRECTORY

Name	Home Town	Page
Abbas, LaVonne	Waverly, Iowa	78
Abbas, Marian	Waverly, Iowa	74
Abbott, Leo D.	Excelsior, Minn.	68
Abbott, Loren	Dysart, Iowa	83
Abigt, Fred E.	Evansville, Ind.	62
Adams, John	Lake City, Colo.	86
Addengast, Joyce	Ashton, Iowa	56
Akers, Gladys Joy		83
Alden, Donald Verne	Shellsburg, Ia.	48
Alden, Jeanette	Shellsburg, Iowa	42
Alexander, D.	Co. Antrim, N. Ireland	68
Allison, Paul	St. Paul, Minn.	83
Anders, Anita	Topeka, Kans.	74
Andersen, Marcelyn	Harlan, Iowa	64
Anderson, Alice Anita	Camp Douglas Wis.	56
Anderson, Beryl	Ft. Collins, Colo.	62
Anderson, Donald	Salem, Ore.	78
Anderson, Janice	Winnebago, Minn.	68
Anderson, Myron	Cokato, Minn.	78
Anderson, Ralph	Waterloo, Iowa	78
Anker, Deloris	Linden, Iowa	75
Arnold, Gerald	Falconer, N. Y.	78
Aronson, Joanne	Webster, Wis.	42
Asa, Alice	Torrington, Wyo.	78
Asa, Lelan	Torrington, Wyo.	42
Athnos, Gregory	La Crosse, Wis.	68
Aune, Beverly	Underwood, Minn.	83
Baker, Margaret	Salem, Ore	68
Ballentine, John	Minneapolis, Minn.	83
Bandimere, Joan	Excelsior, Minn.	48
Banker, Robert	Bruce, Wis.	78
Barker, Kenneth	Darfork, Ky.	78
Barker, Paul	Minneapolis, Minn.	83
Barnes, Lois	Minneapolis, Minn.	83
Barringer, Phyllis	Ruthven, Iowa	68
Barton, Geneva	Corvallis, Ore.	86
Bauer, Carol	Winona, Minn.	68
Baxter, George	Saskatchewan, Can.	68
Beagle, Lenna Lee	Portland, Ore.	68
Beagle, Thomas	Portland, Ore.	83
Beal, Joy	Ferndale, Mich.	42
Beals, Richard	Wayzata, Minn.	83
Beard, Mary	Alberta, Can.	84
Beardsley, Frances	Chester, Pa.	79
Beaver, Alfrieda	Ontario, Can.	83
Beaver, Herman	Ontario, Can.	83
Beckstrom, Ralph	Minneapolis, Minn.	48
Bell, Lois	New Richmond, Wis.	84
Bender, Grace	Hazelton, N. D.	64
Bender, Morris	Fairmont, Neb.	68
Benham, John	Battle Creek, Mich.	68
Bennett, Ronald	Albion, Mich.	83
Benson, Burton	St. Paul, Minn.	56
Benson, Donna	Minneapolis, Minn.	84
Benton, Robert	Stuart, Iowa	78
Berg, Marie	Anoka, Minn.	56
Bergeson, Lois	Fertile, Minn.	68
Bergman, Anita	Isanti, Minn.	83
Berry, Harold	Prole, Iowa	62
Bettenga, Lorne	Minneapolis, Minn.	83
Betts, Doris	Flint, Mich.	86
Biggerstaff, Jim	Ponca, Neb.	83
Bitting, Marlene	Excelsior, Minn.	78
Bjornstad, Robert	Richville, Minn.	62
Bjugstad, Lorraine	Barron, Wis.	83
Bleeker, Celesta	George, Iowa	48
Bleeker, Elton	George, Iowa	83
Bleeker, Melvyn	George, Iowa	68
Blikstad, Vernon	Fergus Falls, Minn.	85
Blomberg, Earl	Minneapolis, Minn.	83
Bocko, Melvin	Minneapolis, Minn.	83
Bohlen, Virginia	Kansas City, Mo.	68
Bonnett, Darwin	Dayton, Minn.	56
Boomgarden, L.	Steamboat Rock, Ia.	42
Bothman, Carl	Salem, Ore.	68
Botsford, Peggy	Toronto, Can.	64
Boyer, Gerald	York, Pa.	48
Boyer, Lawrence	Rochester, Minn.	78
Boykin, Ayeleene	Bastrop, La.	84
Boyson, Carol	Minneapolis, Minn.	78
Braccini, Emery	Minneapolis, Minn.	83
Bradley, Clifton	Dalton, Wis.	83
Braun, Howard	St. Paul, Minn.	56
Braun, Ralph	Council Grove, Kans.	74
Briggs, Thurl	Rose, Neb.	56
Briggs, Willa	Colorado Springs, Colo.	56
Brock, Charles		83
Brokopp, Norma	Mauston, Wis.	48
Brown, Donald	Fairbury, Neb.	68
Brown, Eunice	Anoka, Minn.	74
Brueske, Donald	Elgin, Minn.	42
Brueske, Layton, Jr.	Elgin, Minn.	78
Bubeck, Maurice	Minneapolis, Minn.	78
Budlong, Shelly	Brainerd, Minn.	78
Buller, Carl	Minneapolis, Minn.	64
Buller, Darlene	Grafton, Neb.	64
Buller, Lois	Minneapolis, Minn.	56
Bunger, C. Walter	Minneapolis, Minn.	48
Burris, Virginia	Salem, Ore.	68
Butler, Margaret	Minneapolis, Minn.	74
Butler, Schuyler	Cadillac, Mich.	83
Button, Ella Marie	Kansas City, Mo.	48
Buxton, Virginia	Vail, Iowa	79
Bymers, Robert	La Crosse, Wis.	79
Byrd, Orval	Osceola, Wis.	42
Capehart, Lloyd	New Haven, W. Va.	65
Carbine, Janet	Brainerd, Minn.	65
Carey, Robert	Gettysburg, S. D.	42
Carlson, Clifford	Minneapolis, Minn.	83
Carlson, Geraldine	St. Cloud, Minn.	56
Carpenter, Bertram	Minneapolis, Minn.	49
Catron, Richard	Rockford, Ill.	56
Chamber, James	Antrim, N. Ireland	49
Chambers, Eddie	Omaha, Neb.	56
Cheshire, Ray	Fayetteville, N. C.	62
Clark, Betty Ann	Naches, Wash.	62
Clark, Sally	Flushing, Mich.	68
Clevenger, Annetta	Lima, Ohio	83
Clevenger, Lemar	Lima, Ohio	83
Cochrane, Patricia	Dearborn, Mich.	74
Cody, Marian	Excelsior, Minn.	56
Coles, Marjorie	St. Paul, Minn.	69
Collier, William	Pekin, Ill.	49
Collings, Lloyd	Lidgerwood, N. D.	53
Cook, Ardis	Powell, Wyo.	83
Cook, C. Glenn	Minneapolis, Minn.	41
Cook, LeRoy	Minneapolis, Minn.	83
Cook, Virginia	Powell, Wyo.	64
Coombe, Jack	Minneapolis, Minn.	79
Cooper, James	Muskegon, Mich.	83
Corkish, Velma	Denver, Colo.	64
Coster, James		83
Coughlin, Delphine	Kenmare, N. D.	56
Courter, Mary	Staten Is., N. Y.	83
Courter, Nancy	Staten Is., N. Y.	43
Cowles, John	Minneapolis, Minn.	83
Cox, Hobert	Minneapolis, Minn.	53
Crase, Merrill	Winterset, Iowa	56
Croswhite, Paul	Kansas City, Mo.	64
Curran, Ruth	Minneapolis, Minn.	43
Curry, Ruby	Ponca, Mich.	64
Curtis, Dorothy	Huntley, Minn.	56
Dagit, Norma	Jefferson, Iowa	74
Dahl, Audrey	Robbinsdale, Minn.	69
Dalbey, Clyde	Minneapolis, Minn.	56
Dalton, H. Gene	Minneapolis, Minn.	43
Dalton, Patricia	Minneapolis, Minn.	56
Danson, Dorothy	Grand Rapids, Minn.	62
Davison, Warren	Ferguson, Iowa	69
Dawson, Floyd	Manchester, Iowa	83
Dawson, Howard	Ralston, Wyo.	83
Dean, Arthur	Hopkins, Minn.	83
Delk, Larry	Salem, Ore.	69

Name	Home Town	Page
Deming, Stanley,	West Chicago, Ill.	49
Derr, Audrey,	Oshkosh, Wis.	69
Dila, Marianne,	Birmingham, Mich.	74
Dillon, Robert,	Proctorville, Ohio	49
Dion, Alice,	Minneapolis, Minn.	83
Dobson, Ethel,	Pontiac, Mich.	86
Doolittle, Albert,	Webster City, Iowa	64
Dorhout, Evelyn,	Sioux Center, Iowa	57
Dorhout, Lawrence,	Sioux Center, Ia.	83
Dorhout, Ruth,	Sioux Center, Iowa	57
Dourte, Victor,	Zullinger, Pa.	43
Drescher, Daniel,	Clintonville, Wis.	62
Duncan, Jerry,	Sherman Oaks, Cal.	49
Dunkley, Mervin,	Burnt Savanna, Jamaica	69
Dunlap, Reginald,	Portsmouth, N. H.	57
Dye, Donald,	Minneapolis, Minn.	83
Eales, Patty,	Houston, Texas	69
Eckblad, Mary Louise,	Minneapolis	57
Ecklund, Audrey,	Minneapolis, Minn.	69
Edgington, Frances,	Danville, Ill.	64
Eisele, Althea,	Elmo, Kans.	43
Ekleberry, Lyle,	Minneapolis, Minn.	64
Elmberg, Raymond,	Minneapolis, Minn.	83
Emery, Harold,	Brainerd, Minn.	49
Erb, Armin,	Woodville, Wis.	83
Erickson, Alfred,	Manitoba, Can.	64
Erickson, Dolores,	Beulah, N. D.	69
Erickson, Eunice,	Manitoba, Can.	43
Erickson, Harold,	Big Fork, Minn.	62
Erwin, William,	Concord, Neb.	64
Espland, Barbara,	Lake Norden, S. D.	79
Espland, Harvey,	Lake Norden, S. D.	43
Esterly, Lavina,	Minneapolis, Minn.	74
Etcheverry, Nancy,	Hamilton, N. D.	41
Ewert, Leila,	Marian, S. D.	83
Ewert, Myrna,	Bensenville, Ill.	74
Falk, DuWayne		83
Farrington, Cynthia,	Blooming Prairie, Minn.	69
Felker, Lester,	Minneapolis, Minn.	47
Ferrell, Donna,	Rochester, Minn.	83
Fisco, Jeannine,	Milwaukee, Wis.	86
Fisher, William,	Anoka, Minn.	79
Flaa, Shirley,	St. Paul, Minn.	49
Flaming, Vernon,	Corn, Okla.	83
Fode, Howard,	Hazelton, N. D.	69
Fode, Rosemary,	Hazelton, N. D.	79
Folkerts, Beulah,	Buffalo Center, Ia.	74
Foote, Lelia,	Kansas City, Kans.	50
Foote, Wilbur,	Kansas City, Kans.	79
Ford, Dorothy,	St. Paul, Minn.	57
Fowler, Mary,	Fairmont, Minn.	79
Freiermuth, Joyce,	Minneapolis, Minn.	62
Frendt, Victor,	St. Paul, Minn.	79
Fry, Jerome,	St. Paul, Minn.	69
Fuller, Irma,	Flint, Mich.	79
Fullmer, John,	Minneapolis, Minn.	79
Fuoss, Ruth,	Laurel, Neb.	57
Gantz, Lois,	Culver, Minn.	43
Gantz, Richard,	Mt. Vernon, Ohio	79
Garberick, Wilda,	Elkhart, Ind.	64
George, Ruth Anne,	Baltimore, Md.	83
Gerber, Lowell,	Prophetstown, Ill.	86
Giessler, Maryantaoinette,	Detroit, Mich.	50
Gilbert, Eleanor,	Akron, Ohio	44
Gildner, Fred,	Mason City, Iowa	83
Gilthvedt, Joyce,	Hopkins, Minn.	62
Golike, Charles,	Alton, Ill.	83
Gowler, Douglas,	Flint, Mich.	50
Graber, Dale,	Bridgewater, S. D.	74
Graber, Jesse,	Lake Lillian, Minn.	79
Grahlman, Marian,	Minneapolis, Minn.	57
Green, Larry,	Detroit Lakes, Minn.	57
Green, Virginia		83
Green, Warren,	Kansas City, Mo.	83
Greenwood, Bob,	Corvallis, Ore.	79
Gregor, Robert,	Saskatchewan, Can.	57
Groeneweg, Robert,	Balaton, Minn.	74
Groenhoff, Edwin,	Alden, Iowa	79
Grubbs, Francis,	Harrisburg, Neb.	83
Gunderson, Richard,	Minneapolis, Minn.	74
Haaland, Ruth,	Cooperstown, N. D.	80
Habich, Floyd,	Portland, N. Y.	65
Haburn, William,	Spencer, Iowa	65
Haddix, Truymond,	Bulan, Ken.	80
Hagen, Marjorie,	Bethel, Minn.	69
Haglund, Marilyn,	Hastings, Minn.	86
Hall, Raymond,	Crown Point, Ind.	57
Hall, William,	Minneapolis, Minn.	65
Hand, Emma Lou,	Fairmont, Minn.	57
Hanson, Larry,	West Concord, Minn.	83
Hansen, Melvin,	Waterville, Minn.	83
Harder, Arthur,	Minneapolis, Minn.	83
Harpham, Gerald,	Boyden, Iowa	62
Harpham, Shirley,	Boyden, Iowa	57
Harrison, David,	Flint, Mich.	86
Hart, Shirley,	Bondurant, Iowa	83
Hauck, Richard,	Foley, Minn.	83
Haug, Helen,	Willow Lake, S. D.	62
Haugen, Marilyn,	Minneapolis, Minn.	74
Hawbaker, Jerry,	Dallas Center, Iowa	50
Hawley, Esther,	Owings Mills, Md.	44
Hawley, Lawrence,	Reisterstown, Md.	44
Hawthorne, Richard,	Giltner, Neb.	69
Hays, Donald,	Silvis, Ill.	80
Heaton, Robert,	Minneapolis, Minn.	80
Hedin, Frank,	Minneapolis, Minn.	83
Heinzelmann, Mary Ann,	Willmar, Minn.	50
Henderson, Carolyn,	Minneapolis, Minn.	80
Henderson, Louise,	Paullina, Iowa	57
Henderson, Wilson,	Paullina, Iowa	65
Heskett, Gerald,	Reno, Nev.	80
Hess, Robert,	Waynesboro, Pa.	50
Hill, Calvin,	Minneapolis, Minn.	44
Hobson, Donna,	Detroit, Mich.	69
Hodgson, Harvey,	Cavalier, N. D.	62
Hoff, DeLores,	Venturia, N. D.	57
Hoffman, Richard,	Waynesboro, Pa.	74
Hoffmeyer, Evelyn,	River Falls, Wis.	44
Holland, Wanda,	Forest City, Iowa	75
Holmquist, Ellen,	Clarissa, Minn.	83
Hooten, Floyd,	Minneapolis, Minn.	83
Hornby, Donald,	Torrington, Wyo.	83
Hornby, Joyce,	Torrington, Wyo.	83
Horton, Betty,	Grand Rapids, Minn.	62
Horton, Leo,	Pontiac, Mich.	83
Howland, Donald,	Clear Lake, Iowa	80
Howard, Estill,	Wallins Creek, Ky.	50
Huber, Agnes,	Chicago, Ill.	62
Hudson, Chloe,	St. Paul, Minn.	57
Hudson, Garland,	Willmar, Minn.	83
Huebscher, Leonard		86
Huff, James,	Mound, Minn.	57
Hulbert, Jean,	Hopkins, Minn.	83
Hutchins, Grace,	River Falls, Wis.	65
Hutchins, Irma,	Detroit, Mich.	57
Ihde, Donald,	Hope, Kans.	75
Ingebretson, Ervin,	Detroit Lakes, Minn.	54
Ingram, John,	Brookings, S. D.	83
Inman, Ruth,	Mound, Minn.	83
Jackson, Barbara,	Egan, S. D.	80
Jackson, Beverly,	Egan, S. D.	57
Jackson, Vernon,	Waterloo, Iowa	83
Jacobs, Bob,	Mobridge, S. D.	85
James, Howard,	Denver, Colo.	83
Jansen, Don,	Paxton, Neb.	83
Jelden, John,	Salem, Ore.	80
Jenkins, Evelyn,	Dayton, Ohio	65
Jensen, Irving,	Staten Is., N. Y.	54
Jensen, Pete,	Plainfield, Iowa	58
Jensen, Shirley,	Minneapolis, Minn.	83
Jesser, Albert,	Underwood, N. D.	80

Name	Home Town	Page
Johnson, Arthur,	New Brighton, Minn.	50
Johnson, Audrey,	Minneapolis, Minn.	83
Johnson, Bessie Jo,	St. Paul, Minn.	80
Johnson, Charles,	Minneapolis, Minn.	65
Johnson, David,	Minneapolis, Minn.	75
Johnson, Donald,	St. Paul, Minn.	58
Johnson, Gerald,	Warba, Minn.	65
Johnson, Joy,	Lake Bronson, Minn.	63
Johnson, Lois,	West Concord, Minn.	58
Johnson, Wesley,	Robbinsdale, Minn.	44
Jones, James,	Knoxville, Tenn.	83
Jones, Philip,	Camp Douglas, Wis.	58
Jones, Ruthmary,	Libson, N. D.	80
Kallberg, Bette,	Rockford, Ill.	86
Kaufman, Lowell,	West Liberty, Ohio	75
Kelsey, Thomas,	St. Paul Park, Minn.	83
Kemp, Harvey,	Minneapolis, Minn.	83
Kendrick, Homer,	Mountain View, N. J.	80
Kerr, Isobel,	Ontario, Can.	69
Kiehlbaugh, Marlene,	Tyndall, S. D.	80
King, Lois		86
Kirkpatrick, William,	Muskegon, Mich.	44
Klaassen, Daniel,	Mt. Lake, Minn.	83
Kleckner, James,	Lowell, Ind.	83
Kleinschmidt, Bob,	St. Louis, Mo.	64
Knierim, Iva Ruth,	Kansas City, Mo.	65
Knuteson, Roy,	Wisconsin Rapids, Wis.	51
Knutson, Mary Ann,	Maynard, Minn.	69
Knutson, Samuel,	Maynard, Minn.	83
Krantz, Nancy,	Waterloo, Iowa	58
Krause, Margaret,	Waseca, Minn.	80
Krenz, Richard,	Minneapolis, Minn.	47
Kringle, Lester,	Chetek, Wis.	83
Krull, Beverly,	Austin, Minn.	83
Kuhns, Shirley,	Agency, Iowa	69
Kyle, Gordon,	Homestead Park, Pa.	63
Laborde, Pat,	Minneapolis, Minn.	58
Laird, Merilyn,	Menomonee Falls, Wis.	83
Laird, Vivian,	Bangor, County Down, N. Ireland	53
Lane, Rollin,	Huntley, Minn.	47
Langelett, Crist,	St. Paul, Minn.	84
Larson, Doris,	Minneapolis, Minn.	84
Leach, Joseph,	Minneapolis, Minn.	58
Leeds, Leon,	Cherokee, Iowa	58
Lehn, Robert,	Spokane, Wash.	85
Lehsten, Wayne,	Buffalo, N. Y.	80
Lett, Mary Lou,	Prattville, Mich.	65
Lievense, Marlene,	Sheboygan Falls, Wis.	70
Lievense, Ronald,	Omaha, Neb.	80
Lievense, Ruth,	Omaha, Neb.	80
Lightly, Mary Ann,	Austin, Minn.	70
Lindberg, Grace,	Isanti, Minn.	84
Linder, Claude,	Fargo, N. D.	83
Lindgren, Harlan,	Park River, N. D.	84
Lindstrom, Bud,	Salem, Ore.	53
Linscheid, Luane,	Butterfield, Minn.	81
Lockard, Dorothy,	Oskaloosa, Iowa	51
Long, Charles,	Des Moines, Iowa	75
Long, Lillice,	Minneapolis, Minn.	83
Losing, Mary Jane,	Baker, Mont.	83
Lottis, Kenneth,	Salem, Ore.	75
Lundberg, Phillip,	Wisc. Rapids, Wis.	70
Lundberg, Robert,	Milaca, Minn.	70
Lundh, Ruth,	Minneapolis, Minn.	83
Luppes, Raymond,	Kamrar, Iowa	65
Luppes, JoAnn,	Kamrar, Iowa	63
Luter, Elizabeth		86
McBride, Leon,	Marshalltown, Iowa	75
McCarthy, David,	Portsmouth, N. H.	58
McCloud, Cleo,	St. Paul, Minn.	58
McConkey, Hervey,	Runnells, Iowa	83
McConkey, Ruby,	Runnells, Iowa	58
McCormack, Jacqueline,	Pontiac, Mich.	65
McKee, Bill,	Minneapolis, Minn.	81
McKusick, Richard,	St. Paul, Minn.	83
McLean, Loren,	Minneapolis, Minn.	83
Maas, Stanley,	St. Bonifacius, Minn.	85
MacKenzie, Arthur,	Detroit, Mich.	83
MacKenzie, Dorothy,	Detroit, Mich.	83
Magee, Leslie,	Lincoln, Neb.	65
Magnuson, Lawrence,	Rockford, Ill.	58
Makepeace, Gerald,	Sunland, Cal.	64
Makepeace, Kay,	Sunland, Cal.	83
Malone, Russell,	Washington, Pa.	63
Mann, Gayle,	Newton, Kan.	70
Manners, Elizabeth,	Ponsford, Minn.	65
Manning, Dick,	Brainerd, Minn.	83
Manning, Russell,	Spg. Valley, Minn.	83
Marot, Jean,	Minneapolis, Minn.	83
Marquart, Neil,	Markesan, Wis.	83
Martin, Leland		83
Martin, Loretta,	Highland, Ind.	81
Martin, Phyllis,	Dodgeville, Wis.	83
Martin, Wm. Ralph,	Minneapolis, Minn.	75
Mattison, Anita,	Elk Mound, Wis.	83
Mattox, Carl,	Minneapolis, Minn.	83
Maxwell, James,	Hopkins, Minn.	83
Mayo, Clifton		83
Means, Howard,	Oregon City, Ore.	83
Megert, Gracie,	Colony, Okla.	70
Melick, David,	Waterloo, Iowa	58
Meloon, Alyce,	Buffalo, N. Y.	45
Metzler, Virgil,	Albion, Mich.	70
Meyer, Joan,	Milwaukee, Wis.	81
Miller, Donna,	Spencer, Iowa	83
Miller, Harold,	Powell, Wyo.	78
Miller, Oscar,	Fern, Wis.	75
Miller, Patsy,	Powell, Wyo.	75
Mitchell, Richard,	Berkeley, Cal.	83
Modlin, Gary,	Minneapolis, Minn.	83
Moede, Lila,	Milwaukee, Wis.	81
Mondeau, Ralph		83
Moninger, Mary,	Clear Lake, Iowa	58
Moore, Carol,	Long Pine, Neb.	70
Moore, J. Dwayne,	Ulysses, Neb.	65
Moore, Keith,	Woodville, Wis.	83
Morain, Hugh,	Burbank, Cal.	66
Moritz, William,	Balaton, Minn.	58
Morse, Darrell,	Ionia, Iowa	83
Morvay, Martha,	Union City, Pa.	45
Motis, Josephine,	Isabel, S. D.	75
Moulton, Jacqueline,	Elkton, S. D.	66
Moxley, Marlene,	Clarissa, Minn.	58
Mueksch, Donna,	Hay Springs, Neb.	47
Mulholland, Curtis,	Zumbro Falls, Minn.	58
Murphy, James,	Waterloo, Iowa	81
Murray, Ray,	Los Angeles, Cal.	58
Musson, Wayne,	Wenatchee, Wash.	62
Myers, Clarence,	No. Newport, Pa.	53
Nelson, Arden,	Titonka, Iowa	59
Nelson, Glenn,	Minneapolis, Minn.	66
Nelson, Marie,	Stockholm, Wis.	83
Neufeld, George,	Minneapolis, Minn.	83
Nevaskar, Balwant,	Bombay, India	83
Newsbaum, Bertie,	Pontiac, Mich.	51
Newsome, Frederick,	St. Paul, Minn.	53
Nixon, Marvin,	Monroe, Mich.	81
Nordeen, Myrtle,	Kasota, Minn.	66
Nordin, Walter,	Stambaugh, Mich.	83
Nordstrom, Jane,	Gary, Ind.	70
Norton, Rodney,	Minneapolis, Minn.	83
Nowland, Ruby,	Wild Rose, Wis.	86
Nowlin, Joy,	Pacomia, Cal.	63
Noyce, Esther,	Wheatland, Wyo.	75
Oberg, Iris,	Cohasset, Minn.	87
O'Connor, Joanna,	Denver, Colo.	70
Olson, Winnie,	Columbus, Neb.	41
Ongna, Eugene,	Sheboygan Falls, Wis.	45
Opp, Elaine,	Hebron, N. D.	59
Oquist, Eleanore,	Pengilly, Minn.	83
Ostergard, Ezra,	Freeport, Ill.	51
Ostlund, Audrey,	Tioga, N. D.	83
Ostlund, Sanfred,	Tioga, N. D.	83

Name	Home Town	Page
Ott, Willis,	Bridgeport, Neb.	83
Oviatt, Evelyn,	Minneapolis, Minn.	83
Pangburn, Robert,	Powell, Wyo.	83
Park, Audrey,	Ontario, Can.	51
Parker, Margaret,	Minneapolis, Minn.	53
Parker, William,	Coon Rapids, Iowa	59
Pasma, Gerald,	Minneapolis, Minn.	83
Paswaters, Robert,	Lincoln, Neb.	59
Patz, Inez,	Pound, Wis.	41
Paul, June		83
Paulsen, Ethel,	West Allis, Wis.	87
Pegors, Paul,	Minneapolis, Minn.	54
Periman, John,	Salem, Ore.	81
Peters, Janet,	Flint, Mich.	70
Petersen, Roger,	Ashton, Iowa	81
Pfaffe, Donald,	Minneapolis, Minn.	81
Phillips, Daniel,	Minneapolis, Minn.	83
Pittman, Marijo,	Aurora, Ill.	87
Pitts, Dwain,	Kansas City, Mo.	83
Pitts, Jerry,	Kansas City, Mo.	81
Plaggerman, Clarice,	Sandstone, Minn.	70
Plaisted, Joan,	Eugene, Ore.	81
Platte, Albert,	Peoria, Ill.	51
Polson, John,	Morristown, Minn.	83
Poppino, Gene		83
Porter, Virginia,	Duluth, Minn.	70
Prinzing, Norman,	Faribault, Minn.	66
Puderbaugh, Marcella,	Gladstone, Ore.	70
Pues, Vivien,	Navarino, Wis.	63
Puls, Patricia,	Grand Rapids, Mich.	66
Pyle, Arlene,	Spencer, Iowa	70
Pyne, Margaret,	St. Petersburg, Fla.	83
Quackenbusch, Alvina,	St. Paul, Minn.	83
Ramsay, Harold,	Cavalier, N. D.	70
Ramseyer, Paul,	Milwaukee, Wis.	83
Raymond, Kenneth,	Medford, Ore.	85
Reburn, James,	Flint, Mich.	75
Reemtsma, Harold,	Westbrook, Minn.	85
Regnerus, Rosemary,	Riverside, Cal.	83
Reinholdt, Marlowe,	Balaton, Minn.	75
Reis, Edward,	Pekin, Ill.	51
Reitz, Carolinn,	Olivia, Minn.	83
Reynolds, Hazel,	Gering, Neb.	81
Reynolds, Richard,	Rockford, Ill.	54
Rhoads, Ruby,	Oskaloosa, Iowa	70
Rhodes, Duane,	Spencer, Iowa	81
Richert, Donald,	Dallas, Ore.	59
Richert, Elena,	Dallas, Ore.	83
Riley, Ruth,	Muskegon, Mich.	83
Robart, Richard,	Mason, Ill.	70
Robertson, Margaret,	Glasgow, Scotland	83
Robertson, Sara Anne,	Joliet, Ill.	51
Robey, Mabel,	Hudson, Mich.	66
Robinette, Gary,	Cedar Falls, Iowa	83
Roderick, Constance,	Bayard, Neb.	66
Roderick, Leroy,	Bayard, Neb.	59
Rollolazo, Soledad,	Punji, Phil. Islands	59
Rorah, Robert,	Spencer, Iowa	83
Ross, Kenneth,	Harvard, Neb.	85
Royse, Jacqueline,	Anoka, Minn.	66
Ruark, Rex,	Inkster, Mich.	74
Rudolph, Charlotte,	Rudyard, Mich.	75
Rupprecht, Everett,	Waukesha, Wis.	83
Rustad, Raymond,	Minneapolis, Minn.	66
Ryan, Alice,	New Brighton, Minn.	63
Rydberg, Ann,	Robbinsdale, Minn.	71
Ryff, Kenneth,	Elmo, Kan.	66
Sakuma, Lucy,	Mt. Vernon, Wash.	66
Salem, Louise,	Spearfish, S. D.	76
Salveson, Anne,	Staten Island, N. Y.	83
Sandberg, Derald,	Kasson, Minn.	53
Sanders, Agnes,	Greenville, Mich.	45
Sanders, Wilma,	Greenville, Mich.	52
Sanderson, Ann,	Detroit, Mich.	71
Sandgren, Paul,	Minneapolis, Minn.	83
Sandum, Charles,	Minneapolis, Minn.	59
Sarbaugh, Betty,	Hedrick, Iowa	66
Scandrett, Warren,	Independence, Ia.	52
Schams, Ronald,	La Crosse, Wis.	71
Scherer, John,	St. Louis Park, Minn.	83
Schill, Alma,	Burbank, Cal.	81
Schmidt, James,	Mound, Minn.	59
Schmoll, Mildred,	Lincoln, Neb.	81
Schneider, Robert,	Lancaster, Wis.	45
Schoon, Fred,	Gary, Ind.	59
Schoon, Norman,	Gary, Ind.	71
Schotzko, Marie,	Eau Claire, Wis.	81
Schroder, Elaine,	Galt, Iowa	59
Schroder, Johnnie,	Galt, Iowa	66
Schroder, Patricia,	Brownsdale, Minn.	66
Scott, Howard,	Baker, Ore.	81
Scott, LoRee,	Leoti, Kan.	84
Secord, Jerry,	Glenville, Minn.	83
Seehusen, Harvey,	Grand Meadow, Minn.	59
Shaner, Jimmy,	Geneva, Nebr.	83
Sheldon, Ina,	Waterville, Minn.	71
Sherman, Marian,	Richville, Minn.	63
Shifflett, Robert,	Minneapolis, Minn.	45
Shipp, Galen,	Plainfield, Iowa	82
Shipp, Gordon,	Minneapolis, Minn.	41
Shipp, Norma,	Minneapolis, Minn.	41
Siemens, James,	Minneapolis, Minn.	52
Siemens, Richard,	Minneapolis, Minn.	71
Sievers, Dorothy,	Powell, Wyo.	59
Sievers, Ruth,	Powell, Wyo.	63
Silling, Henry,	Ocean City, N. J.	76
Simmons, Stan,	Torrington, Wyo.	87
Simpson, Charles,	Minneapolis, Minn.	45
Sinland, Lena,	Bagley, Minn.	45
Singleton, Edith,	Duluth, Minn.	66
Skogerbo, Peter,	Brownsdale, Minn.	46
Sletten, Norma,	Minneapolis, Minn.	71
Smit, Madeline,	Clintonville, Wis.	71
Smith, Charles,	Minneapolis, Minn.	82
Smith, Delbert,	Hastings, Neb.	52
Smith, Elsie,	Minneapolis, Minn.	76
Smith, Ivan,	Rosalia, Kan.	76
Smith, Jack,	Missouri Valley, Iowa	67
Smith, John,	Cedar Falls, Iowa	71
Smith, Paul,	Spencer, Iowa	46
Smith, Q. T.,	Minneapolis, Minn.	82
Smyth, Raymond,	Minneapolis, Minn.	52
Snell, Hugh,	Marshalltown, Iowa	46
Snell, Richard,	Marshalltown, Iowa	83
Snyder, Muriel,	Lemmon, S. D.	59
Snyder, Robert,	Powell, Wyo.	84
Song, Lucy,	Kowloon, Hong Kong	71
Sonmor, Charlotte,	Luck, Wis.	59
Sonmor, Stephen,	Luck, Wis.	59
Sorensen, Einar,	Aalborg, Denmark	67
Sorensen, Grete,	Minneapolis, Minn.	83
Souder, Albert,	Des Moines, Iowa	82
Souslin, Wanda,	Pontiac, Mich.	67
Sower, Gloria,	Minneapolis, Minn.	87
Speas, Clyde,	Gilman, Iowa	46

Name	Home Town	Page
Sponsler, John,	Minneapolis, Minn.	83
Staat, Nancy,	Thornton, Ill.	59
Stacy Thomas,	St. Cloud, Minn.	67
Steinhauser, John,	St. Paul, Minn.	83
Stephens, Gordon,	St. Paul, Minn.	52
Stern, Kingsley,	Minneapolis, Minn.	84
Steven, Neil,	Mapleton, Minn.	87
Stewart, Doris,	Kansas City, Mo.	83
Stewart, George,	McLean, Va.	46
Stickler, Vernon,	Spencer, Iowa	83
Stien, Howard,	Wishek, N. D.	83
Stinehart, Harry,	Huron, S. D.	83
Stinson, Loretta,	Minneapolis, Minn.	71
Strandt, Marilyn,	Moses Lake, Wash.	82
Strange, Nancy,	Milwaukee, Wis.	63
Sundstrom, John,	Minneapolis, Minn.	82
Svee, Evelyn,	West Concord, Minn.	59
Swanson, Betty,	Manistee, Mich.	82
Swanson, Sonja,	Rock Creek, Minn.	60
Swearingen, John,	Brainerd, Minn.	46
Sykora, Kenwyn,	Storden, Minn.	60
Tanner, Wayne,	Minneapolis, Minn.	52
Taylor, David,	Elyria, Ohio	82
Taylor, Doris,	Elyria, Ohio	83
Taylor, Melvin,	Columbus, Ohio	82
Tellgren, Marlin,	Cokato, Minn.	67
Tellgren, Paul,	Cokato, Minn.	71
Temple, Doris,	Faribault, Minn.	83
Terlouw, Edna,	Pella, Iowa	46
Thomas, Gordon,	Kalamazoo, Mich.	76
Thomas, Ruth,	Grand Rapids, Mich.	67
Thompson, Clifton,	Bruno, Minn.	60
Thompson, Daniel,	Minneapolis, Minn.	47
Thompson, Darrell,	Minneapolis, Minn.	83
Thompson, David,	Friend, Neb.	83
Thompson, Loren,	Eldorado, Kan.	87
Thompson, Paul,	Minneapolis, Minn.	67
Thompson, Pauline,	Denver, Colo.	52
Thompson, Robert,	Waukegan, Ill.	67
Thornton, Jane,	Binghamton, N. Y.	67
Thornton, Kenneth,	Churdan, Iowa	87
Timgren, Maybritt,	Ontario, Can.	60
Tolle, Stanley,	Spencer, Iowa	46
Towns, Elmer,	Savannah, Ga.	47
Towns, Ruth,	Sennings, Mo.	87
Triplett, Kenneth,	Bruce, Wis.	71
Trosvik, Barbara,	Minneapolis, Minn.	53
Tyler, Robert Terry,	Denver, Colo.	83
Urban, George,	Minneapolis, Minn.	85
Van Boening, Patricia,	Venango, Neb.	47
Vande Guchte, Judith,	Sheboygan, Wis.	71
Vander Beek, Janet,	Brooten, Minn.	60
Vanderburgh, Daryl,	Waterville, Minn.	71
Vandergon, Elaine,	Maple Lake, Minn.	60
Vander Meiden, Bernie,	Muskegon, Mich.	83
Vander Molen, Lillian,	Hudsonville, Mich.	71
Van Dixhorn, Lloyd,	Sheboygan Falls, Wis.	82
Van Loon, Donald,	Onalaska, Wis.	84
Vatthauer, Ethel,	Ridgeway, Iowa	47
Velie, Daniel,	Elk Mound, Wis.	67
Velie, Edward,	Elk Mound, Wis.	83
Velie, June,	Elk Mound, Wis.	83
Venz, Charles		87
Vietz, Donald,	Hebron, N. D.	82
Vitus, Earl,	Springfield, Ore.	83
Vorpahl, David,	Minneapolis, Minn.	83
Waddell, Phyllis,	Russiaville, Ind.	82
Wahl, Howard,	Hopkins, Minn.	83
Wahlborg, Helen,	Mt. Pleasant, Iowa	47
Wahnert, John,	Chicago, Ill.	67
Waisanen, Wilfred,	Moose Lake, Minn.	63
Wait, Lester,	Minneapolis, Minn.	53
Waldecker, Albert,	Lemmon, S. D.	82
Waldecker, Thomas,	Lemmon, S. D.	53
Wallin, Elaine,	Excelsior, Minn.	71
Walther, Curtis,	Linton, N. D.	71
Walton, Dennis,	Glen Lake, Minn.	72
Ward, Elwood		84
Ware, Betty,	Cincinnati, Ohio	82
Warren, Ellis,	Aurora, Neb.	72
Wassink, Marvin,	Sheboygan, Wis.	72
Webb, Dorothy,	Fremont, Neb.	47
Weber, Ardis,	Almond, Wis.	87
Webster, Ernest,	Phoenix, Ariz.	72
Weible, Thomas,	Lebanon, Pa.	72
Weigand, Lois,	Minneapolis, Minn.	84
Weil, Virginia,	Beulah, N. D.	60
Weldon, Bernadine,	St. Paul, Minn.	53
Weniger, Bud,	San Francisco, Cal.	87
Weniger, Delores,	San Francisco, Cal.	83
Wentworth, Charles,	Minneapolis, Minn.	83
Wentworth, Nadine,	Owen, Wis.	83
Wessman, Warren,	Cokato, Minn.	47
Westerlund, Bob,	Muskegon, Mich.	83
Westlund, Howard,	Fargo, N. D.	53
Wetzel, Arthur,	Glenullin, N. D.	53
Whitcomb, Roland,	Gladstone, Ore.	76
White, Boyd,	Allen, Neb.	47
White, Lee,	Mt. Pleasant, Iowa	76
White, Robert,	Battle Creek, Mich.	72
Whited, Richard,	Nebraska City, Neb.	82
Whiticar, Keith,	Toronto, Canada	47
Whitten, Vonnie,	Pontiac, Mich.	72
Wicklund, Linda,	Mason, Wis.	63
Widder, Wayne,	Sheboygan Falls, Wis.	72
Wiens, Esther,	Mt. Lake, Minn.	67
Wiens, Richard,	Int'l Falls, Minn.	72
Willecke, Waldo,	Salem, Ore.	82
Williams, Eugene,	Cleveland, Ohio	67
Williams, Lois,	Salem, Ore.	82
Williams, Myrtle,	Oshkosh, Wis.	72
Wilson, Kyle,	Medina, Ohio	54
Wincentsen, Judy,	Rhinelander, Wis.	83
Winterowd, Robert,	Brainerd, Minn.	60
Winters, Miriam,	Hazel Park, Mich.	83
Winters, Ross,	Hazel Park, Mich.	47
Wipf, Betty L.,	St. Bonifacius, Minn.	53
Wipf, Marvin,	Bridgewater, S. D.	87
Wisely, Constance,	Cedar Rapids, Ia.	84
Wisely, Gale,	Cedar Rapids, Iowa	67
Wold, Edward, Jr.,	Cloquet, Minn.	75
Wolf, Donald,	Port Huron, Mich.	54
Woodring, Dean,	Corvallis, Ore.	83
Wriedt, Betty,	Peoria, Ill.	83
Wriedt, Duane,	Peoria, Ill.	83
Wright, Albert,	St. Paul, Minn.	76
Young, Bruce,	Saginaw, Mich.	83
Zaffke, Joyce,	Backus, Minn.	44
Zaffke, Karl,	Backus, Minn.	83
Zaspel, Ruth,	St. Paul, Minn.	60
Ziebarth, Leon,	St. Paul, Minn.	67
Zimmerman, David		83

In Appreciation of

Mr. Arthur Segal and Mrs. Lorraine Robertson of the Bureau of Engraving, Inc.; Miss Dorothy Hanna, our Faculty Advisor; and the faithful members on our staff, who made this Scroll possible.

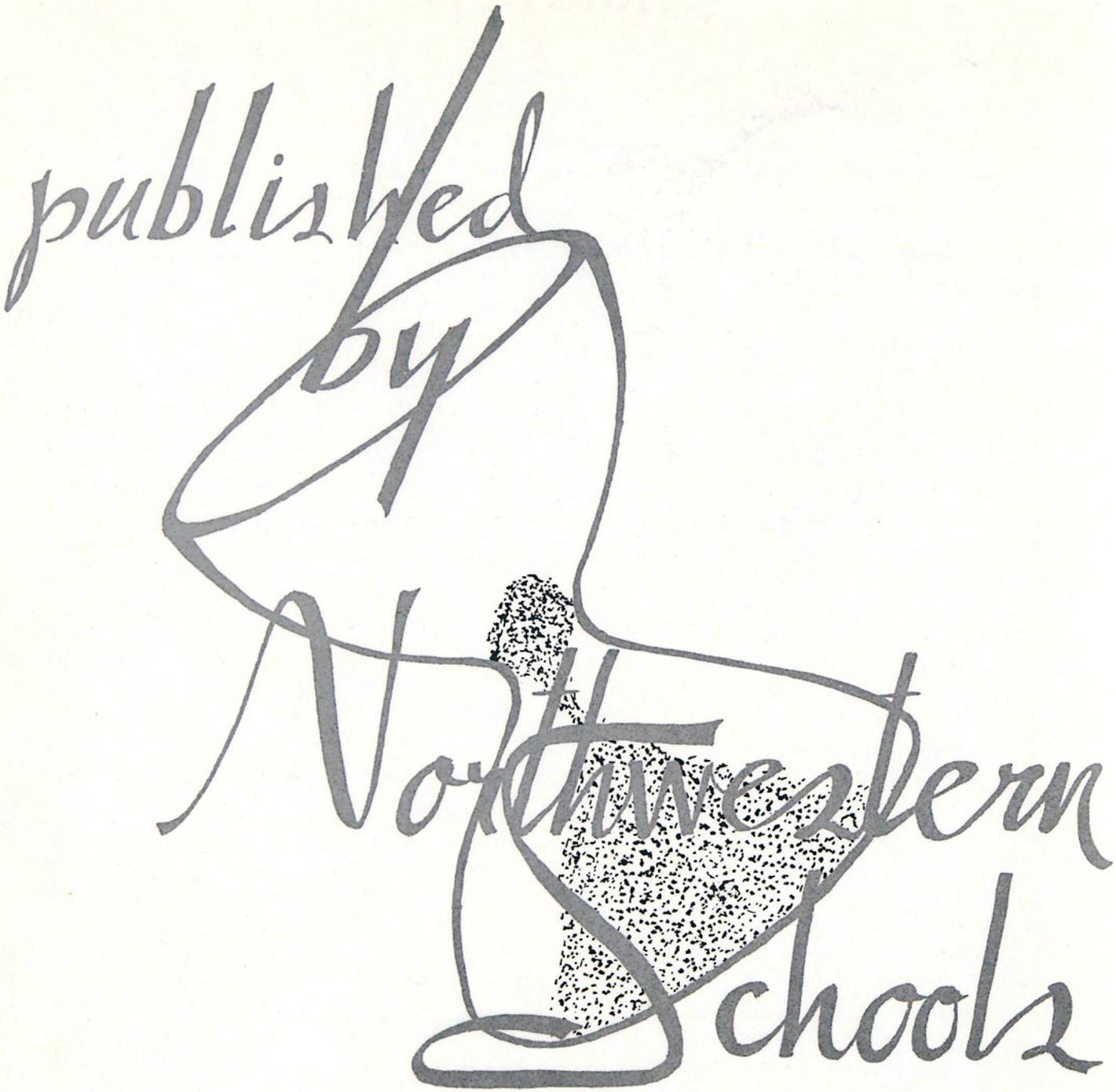

Bible College, College of Liberal Arts, Seminary

Minneapolis, Minnesota

Jane Thornton, Editor

Victor Dourte, Business Manager

Autographs

Autographs